



## **APPENDIX F**

### **Public Scoping Comments**

Map Comments  
Comment Form Responses  
Online Survey Responses (Summary)  
Verbal Comments (Court Reporter)  
Email Comments  
Mailed Comments  
Telephone Responses

*Note: Duplicate comments received through multiple venues (e.g., email and letter) were removed.*

## Map Comments

---





# Central Section

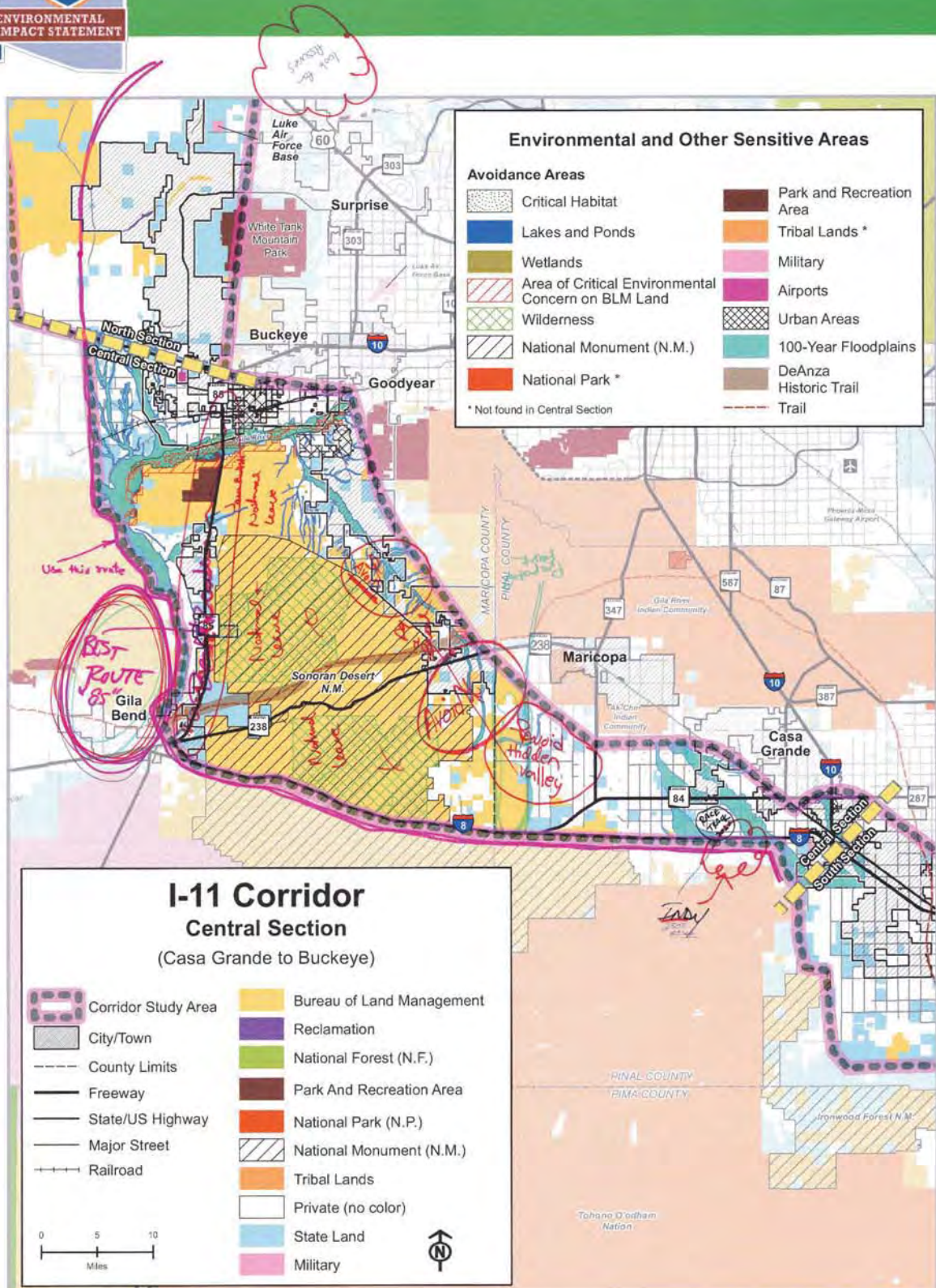

ALL INFORMATION PRESENTED IS PRELIMINARY AND SUBJECT TO REVISION

June 2016





# North Section

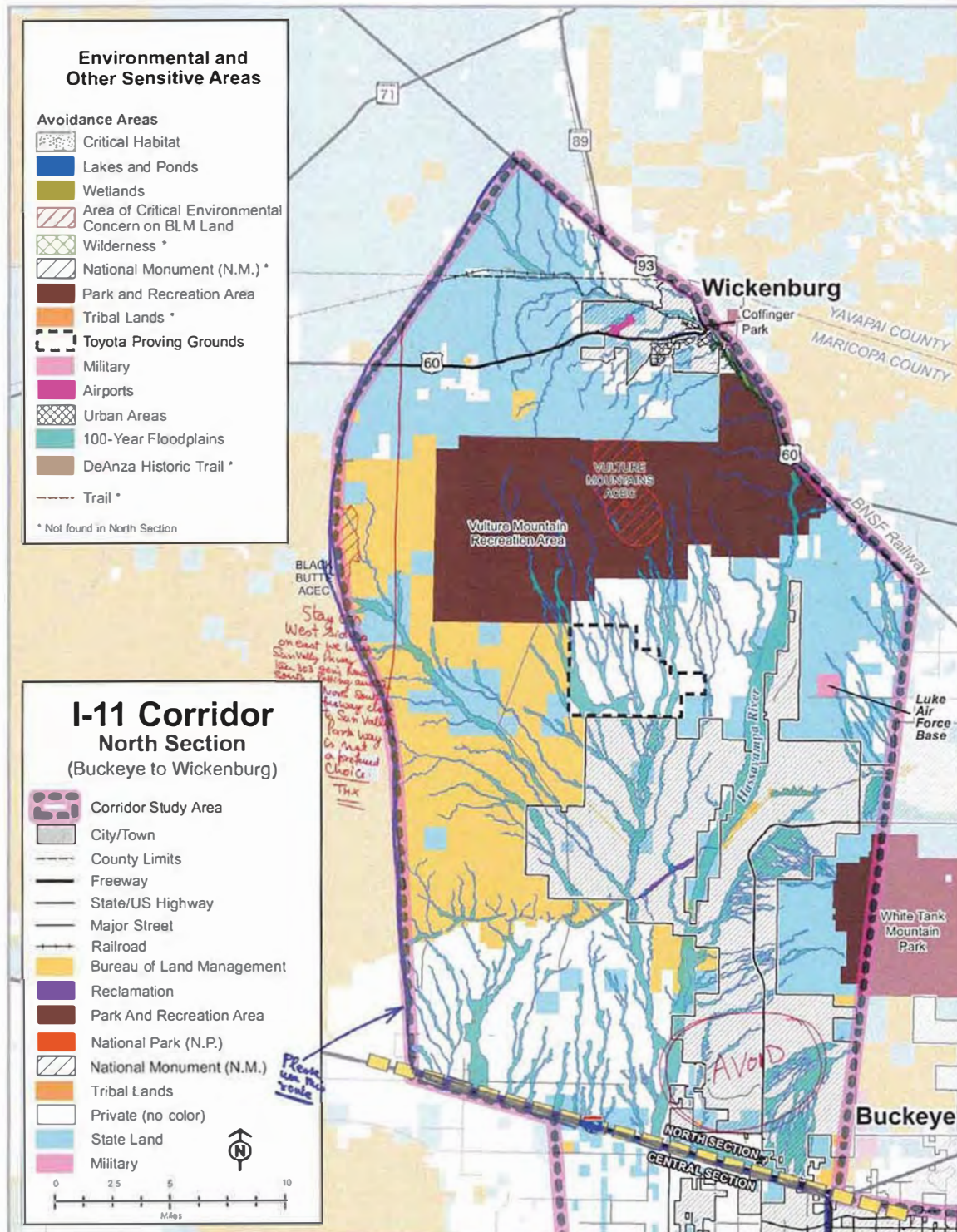

ALL INFORMATION PRESENTED IS PRELIMINARY AND SUBJECT TO REVISION

June 2016





# South Section

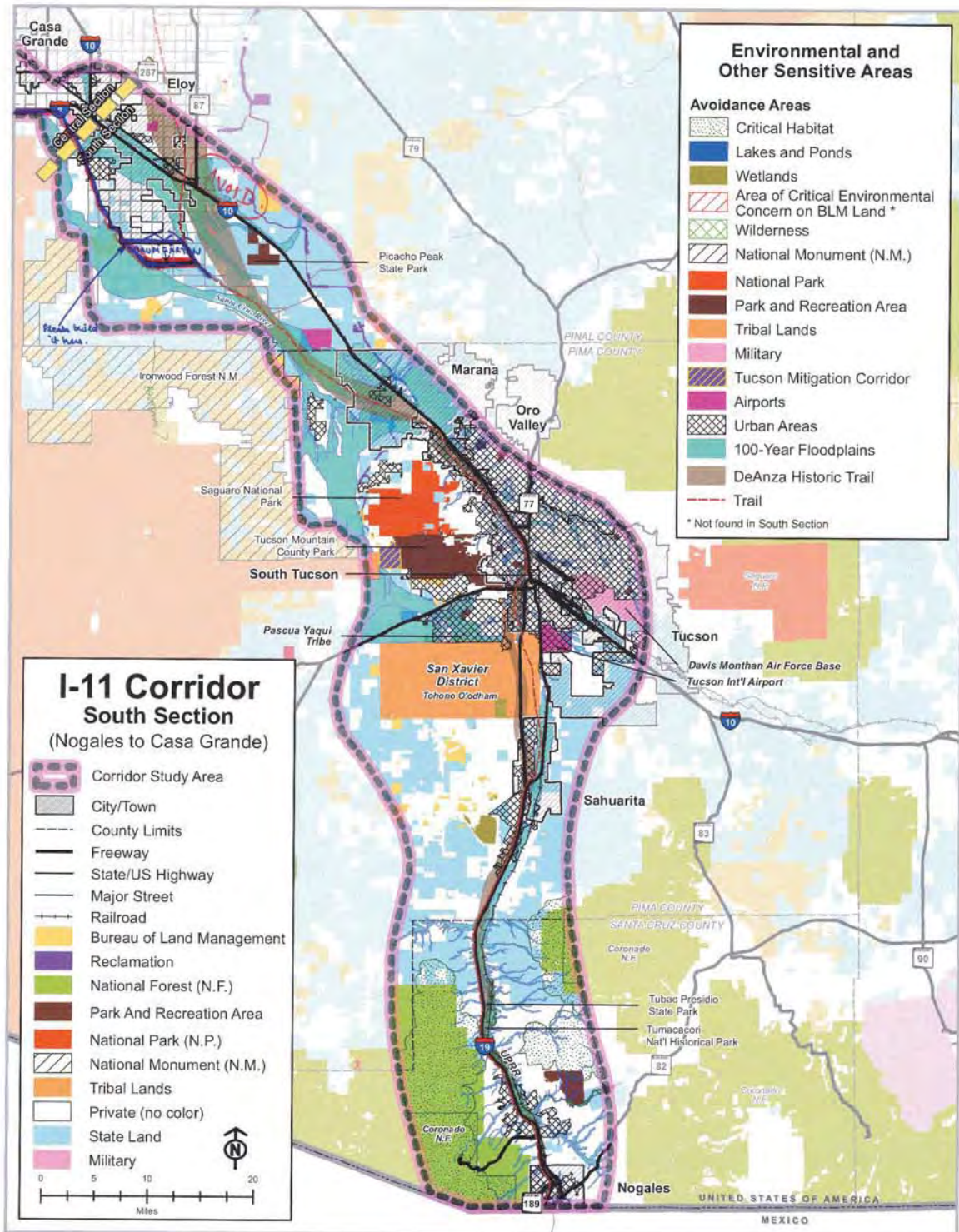

ALL INFORMATION PRESENTED IS PRELIMINARY AND SUBJECT TO REVISION

June 2016





# Central Section

Buckeye Sloping  
Meeting 6/15/16

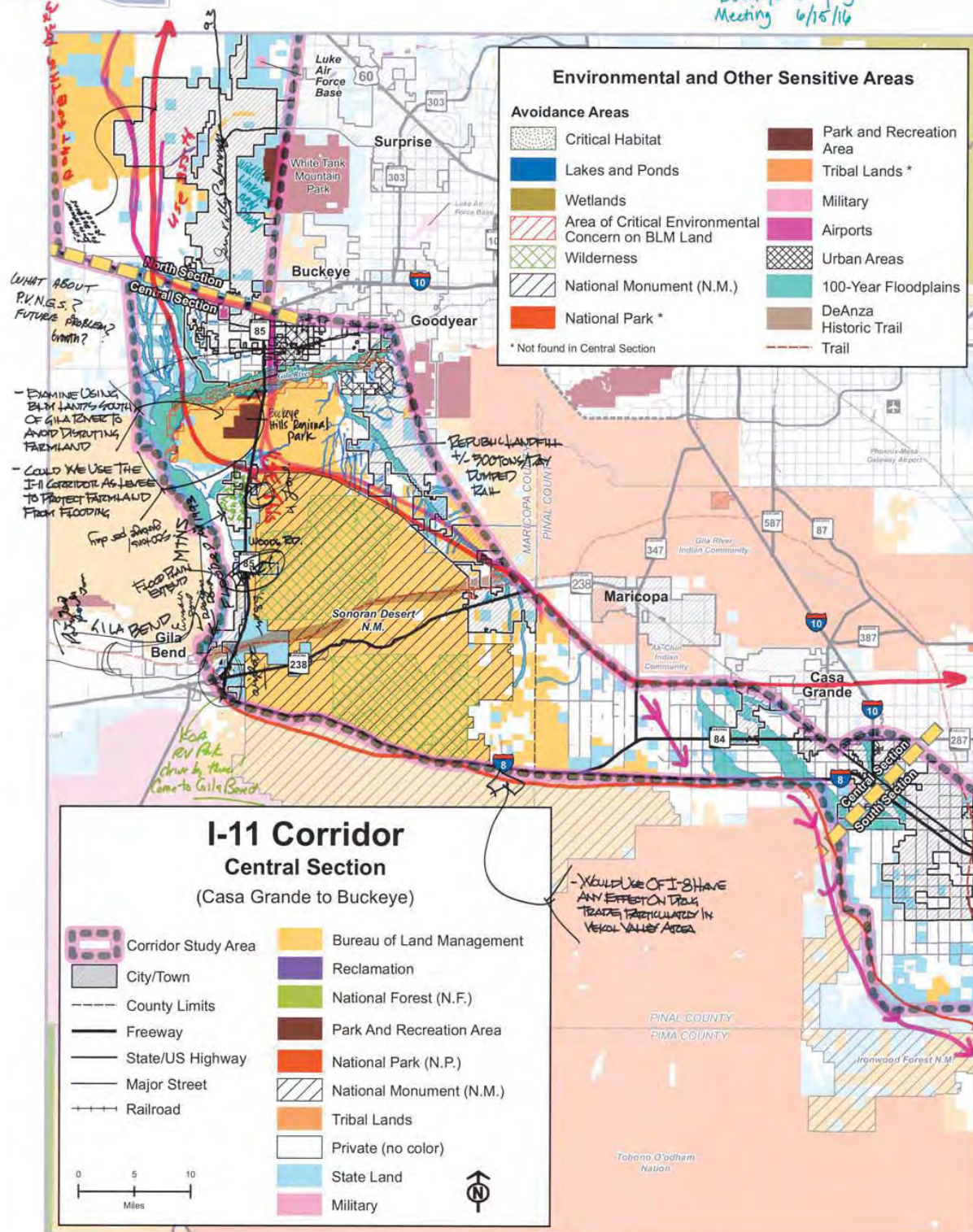

ALL INFORMATION PRESENTED IS PRELIMINARY AND SUBJECT TO REVISION

June 2016





# North Section

Buckeye/Cloning Meeting  
06/15/16

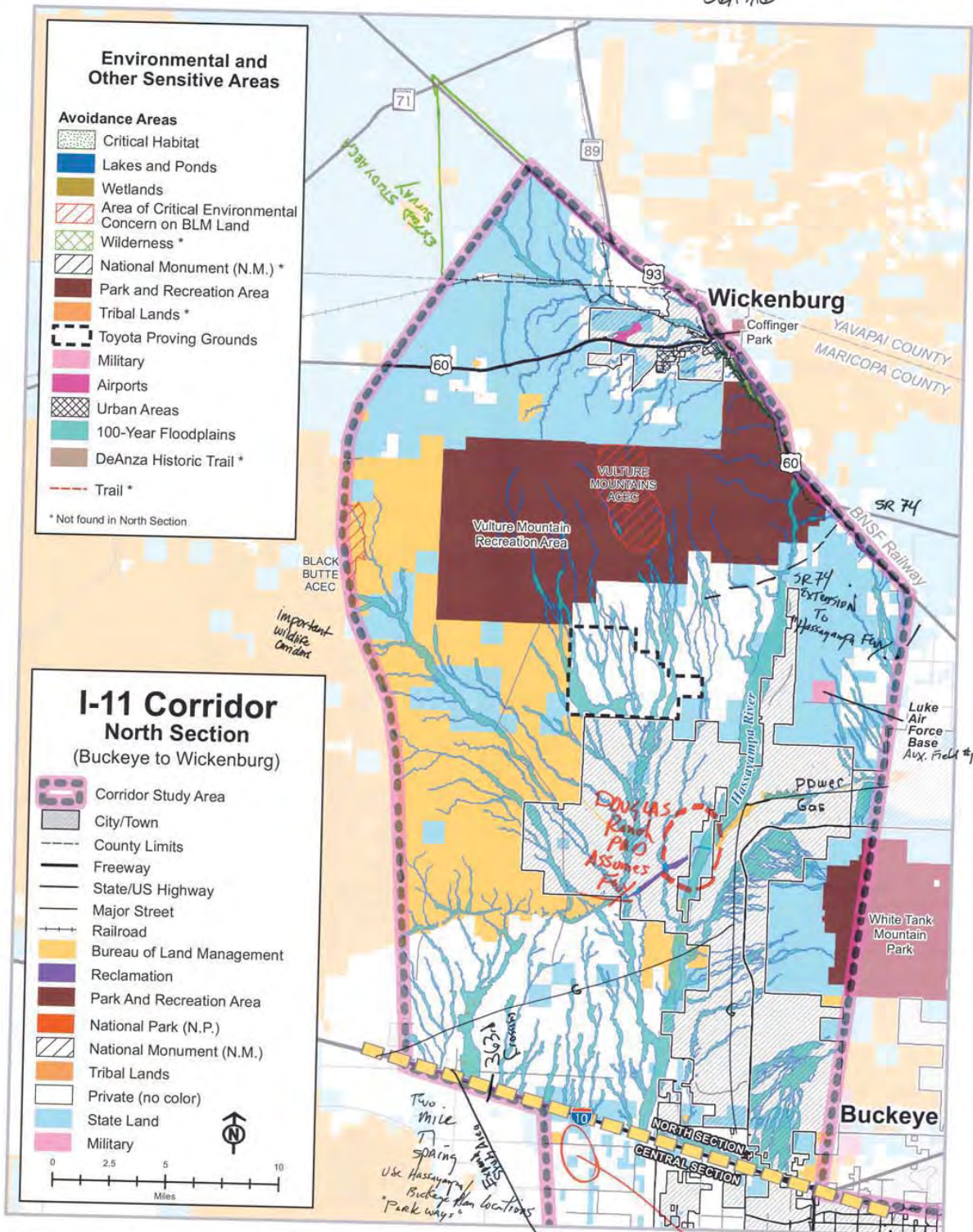

ALL INFORMATION PRESENTED IS PRELIMINARY AND SUBJECT TO REVISION

June 2016





# South Section

Buckeye Scoping Mtg 6/15/16

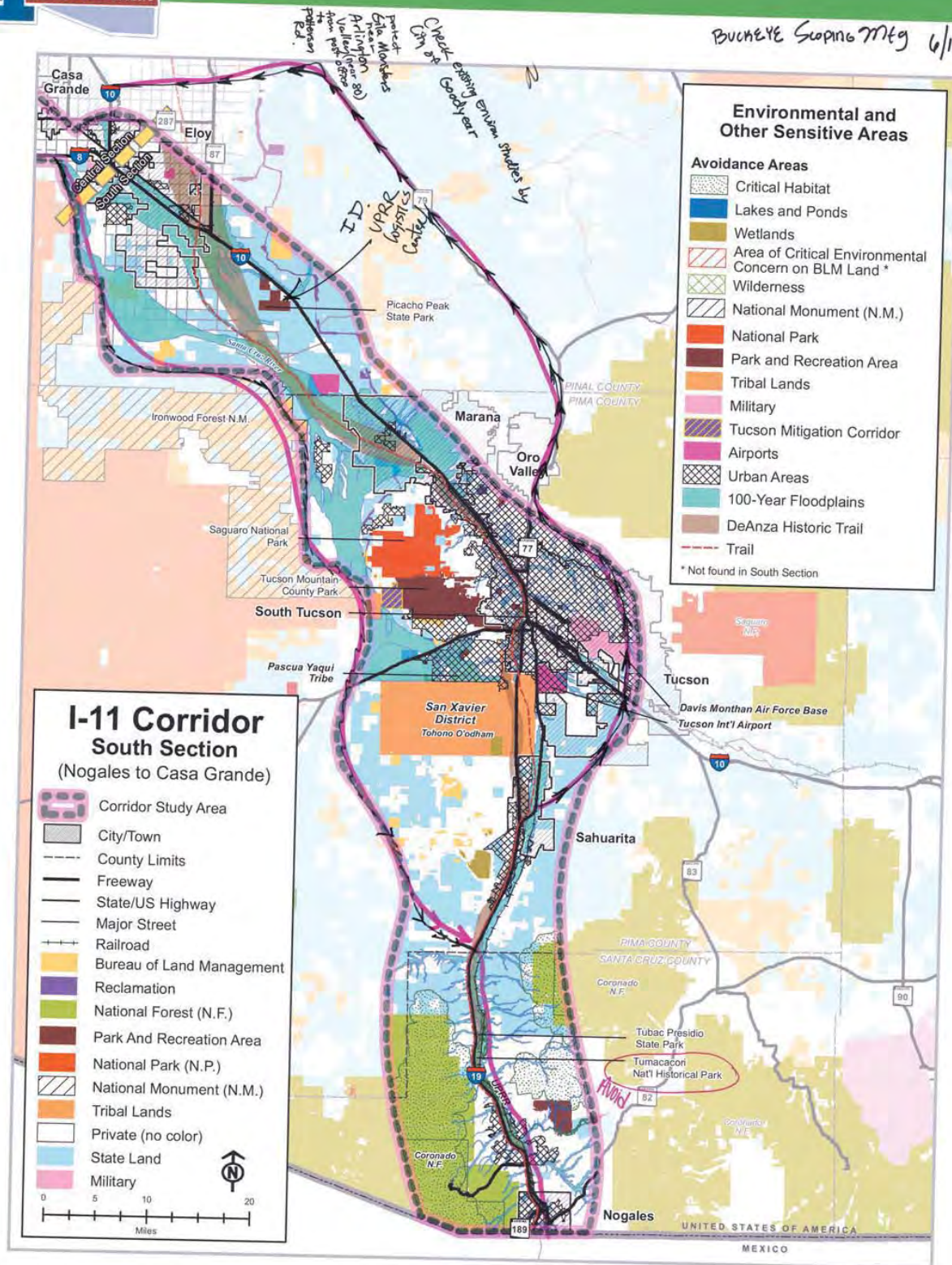

ALL INFORMATION PRESENTED IS PRELIMINARY AND SUBJECT TO REVISION

June 2016





# Central Section

Nogales 6/21/16

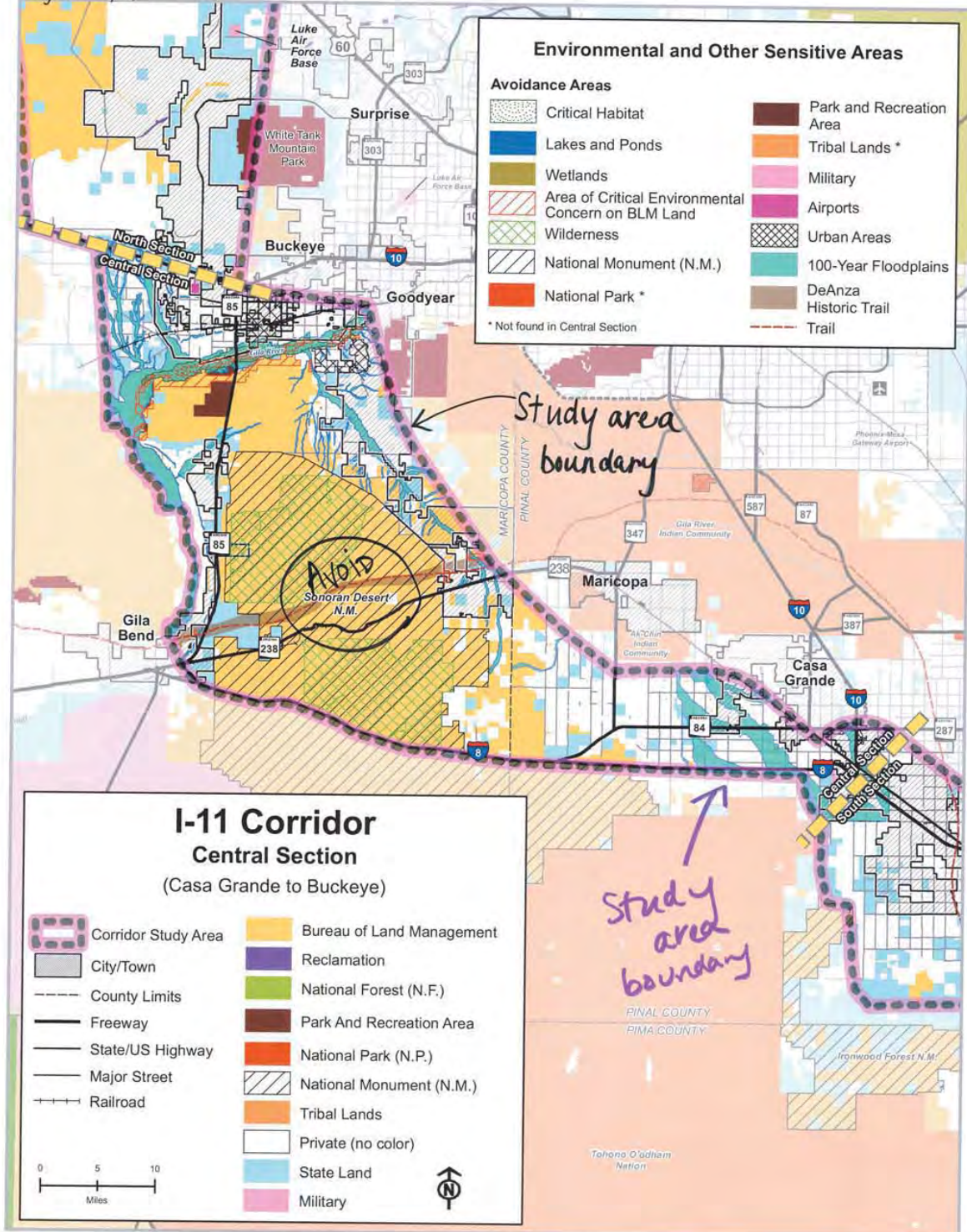

ALL INFORMATION PRESENTED IS PRELIMINARY AND SUBJECT TO REVISION

June 2016





# North Section

Nogales 6/21/16

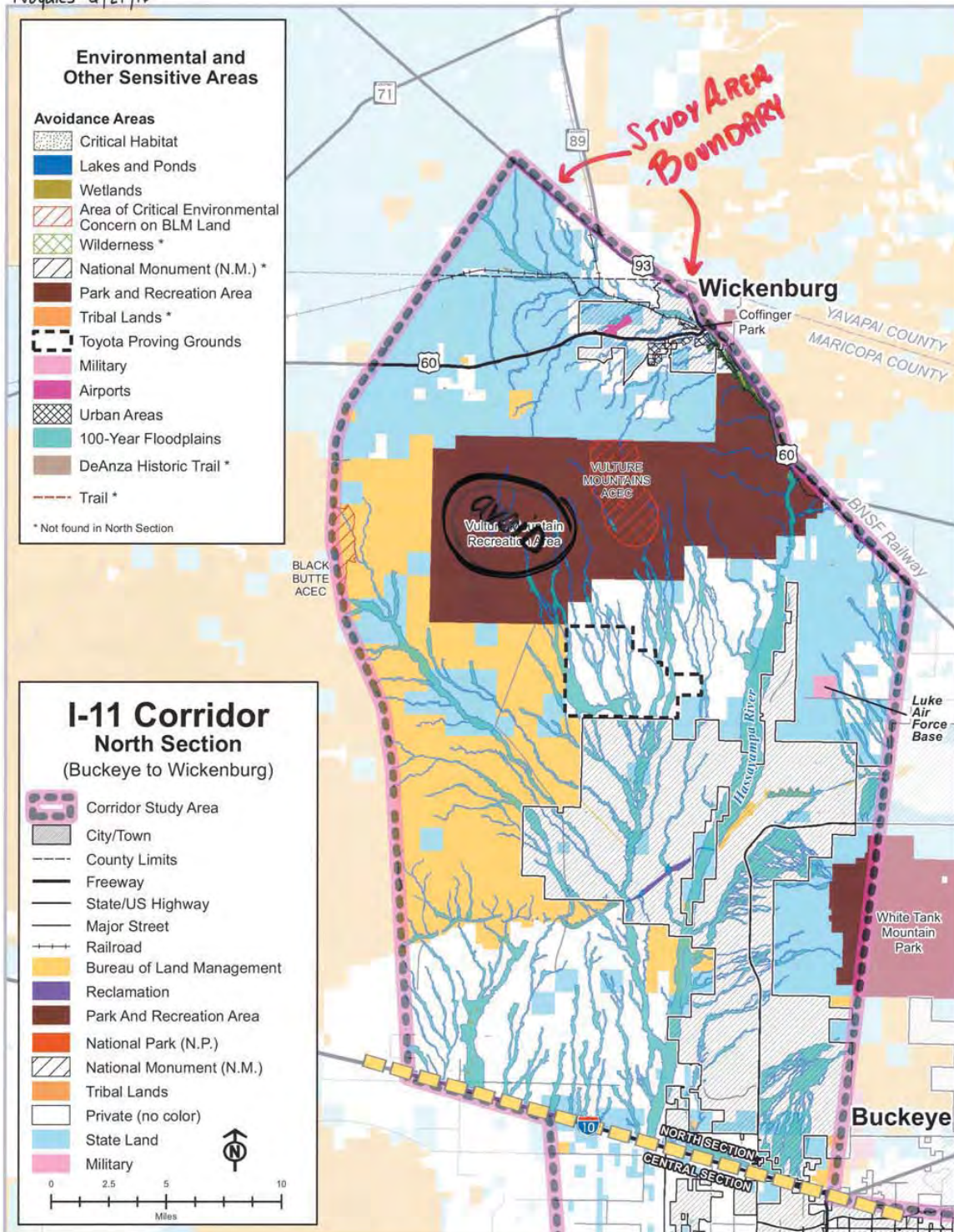

ALL INFORMATION PRESENTED IS PRELIMINARY AND SUBJECT TO REVISION

June 2016



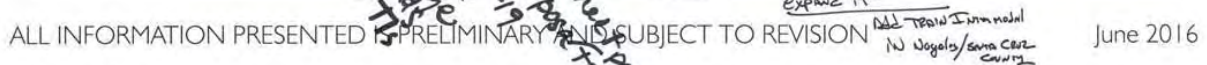





# South Section

NOGALES 6/21/16

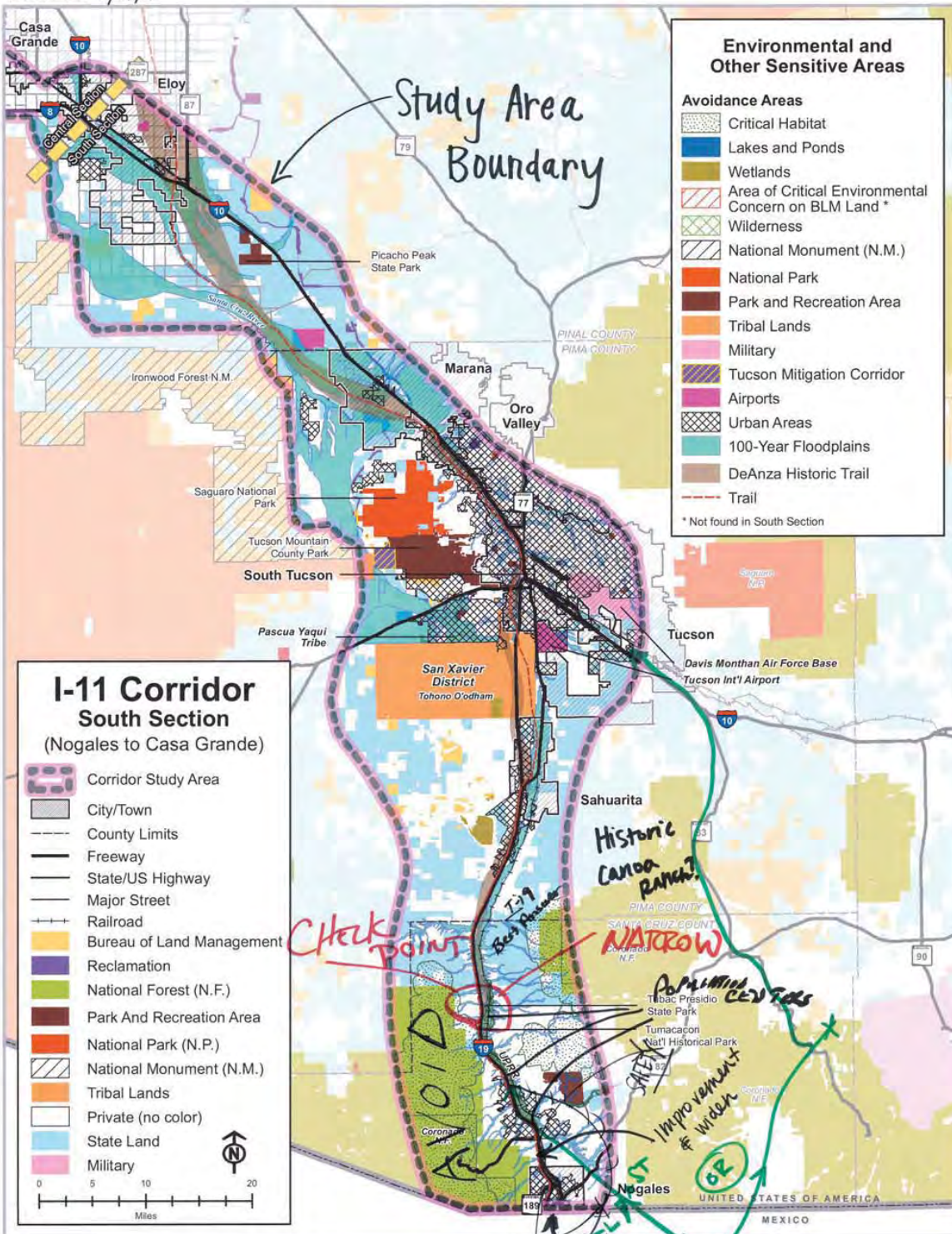

ALL INFORMATION PRESENTED IS PRELIMINARY AND SUBJECT TO REVISION

June 2016



TUCSON 6/22/16

\*avoid  
phoenix

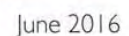





Tucson 6/22/16

# North Section

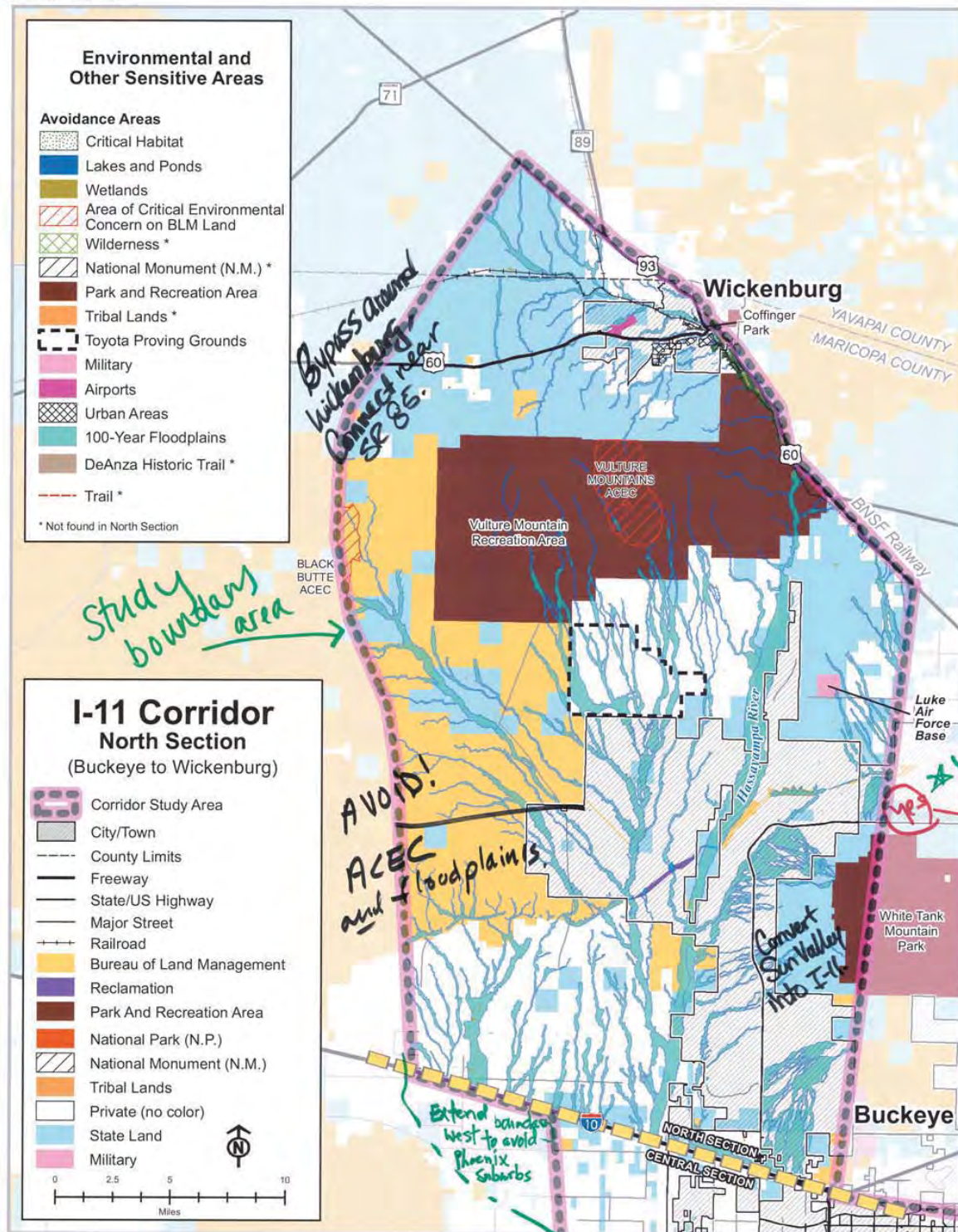

ALL INFORMATION PRESENTED IS PRELIMINARY AND SUBJECT TO REVISION

June 2016





# South Section

SEE PIMA & PINAL Co Wildlife Linkages/Corridor reports with AZ GFD

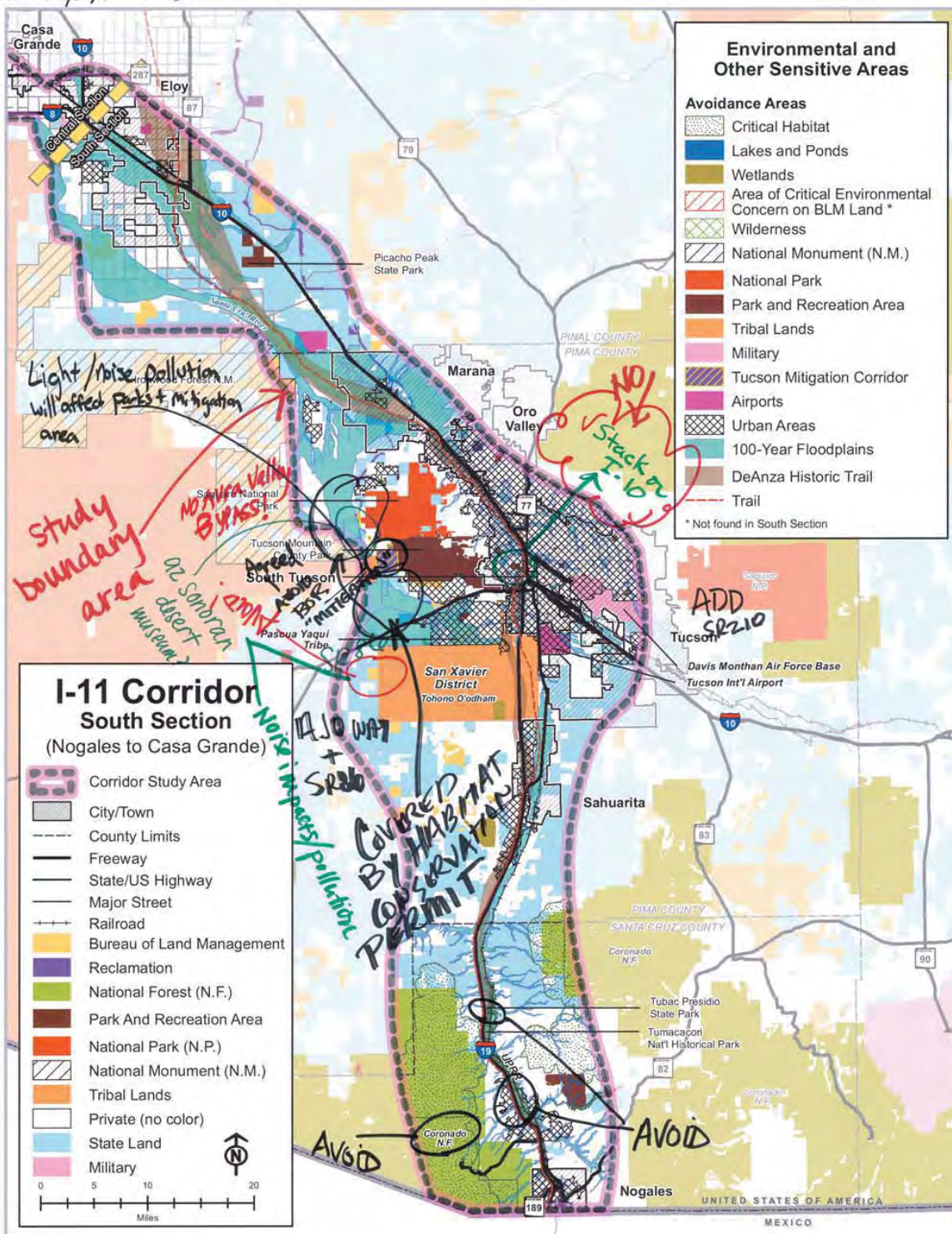

ALL INFORMATION PRESENTED IS PRELIMINARY AND SUBJECT TO REVISION

June 2016



# South Section

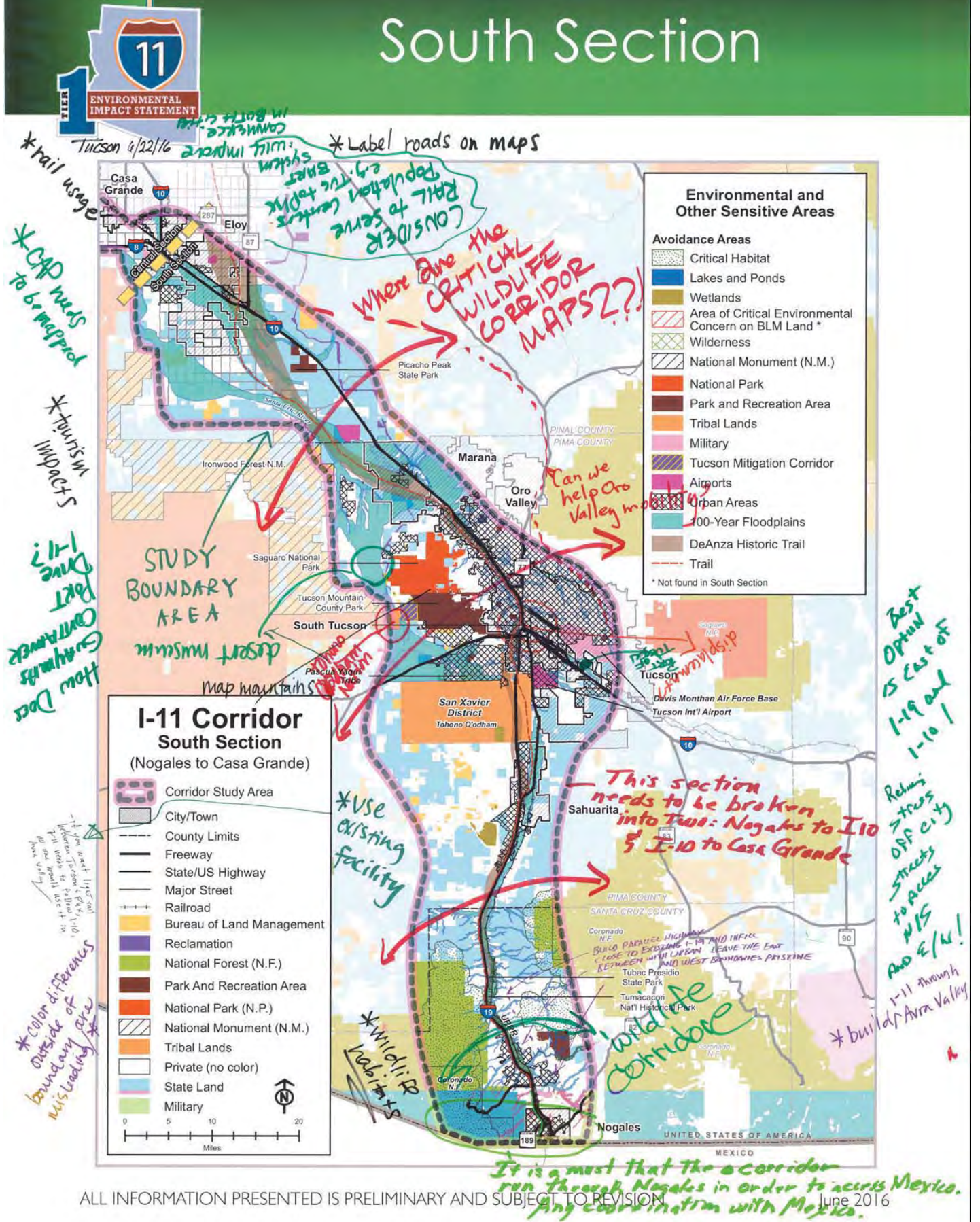

ALL INFORMATION PRESENTED IS PRELIMINARY AND SUBJECT TO REVISION June 2016





# South Section

Tucson 6/22/16

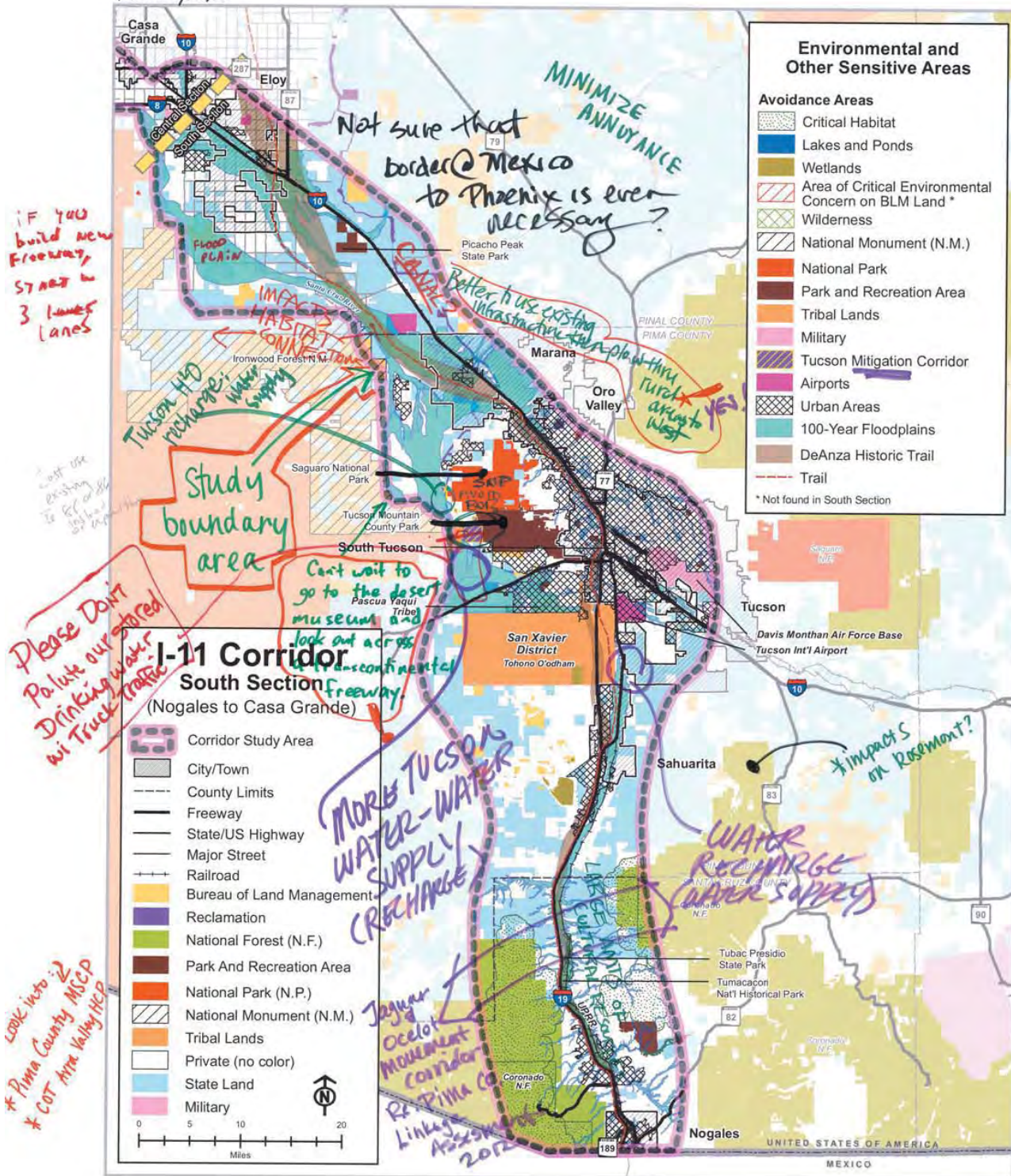

ALL INFORMATION PRESENTED IS PRELIMINARY AND SUBJECT TO REVISION

June 2016



# South Section

Tucson 6/22/16

Project mgr for project listed "wildlife corridors" impacted - but these are not on maps or on legend:

• ADOT/GF have mapped  
• Paul Beier has mapped  
• Pima Co. has mapped thru  
• CSJ  
• MJP

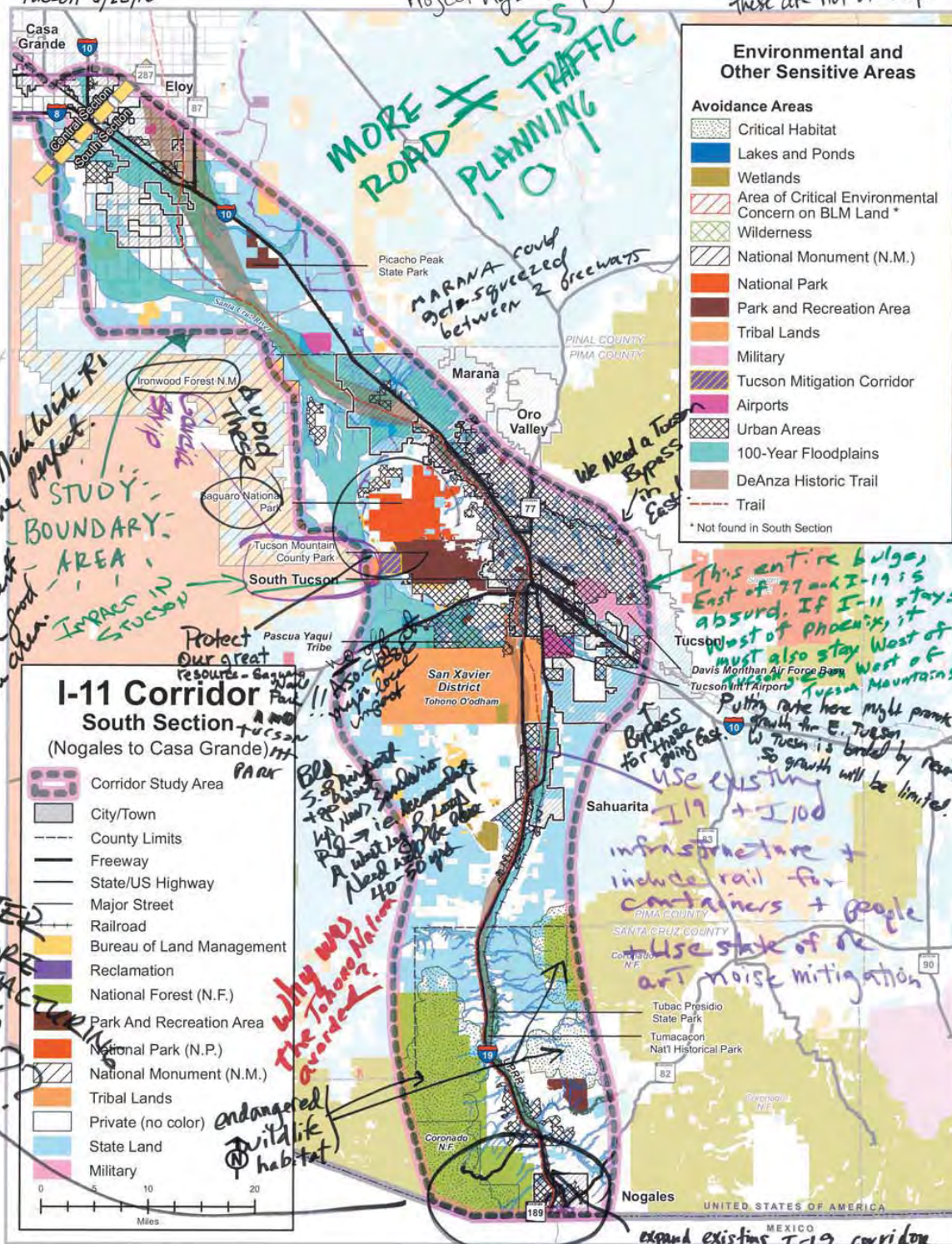

ALL INFORMATION PRESENTED IS PRELIMINARY AND SUBJECT TO REVISION

June 2016





# Central Section

MARANA 4/23/16

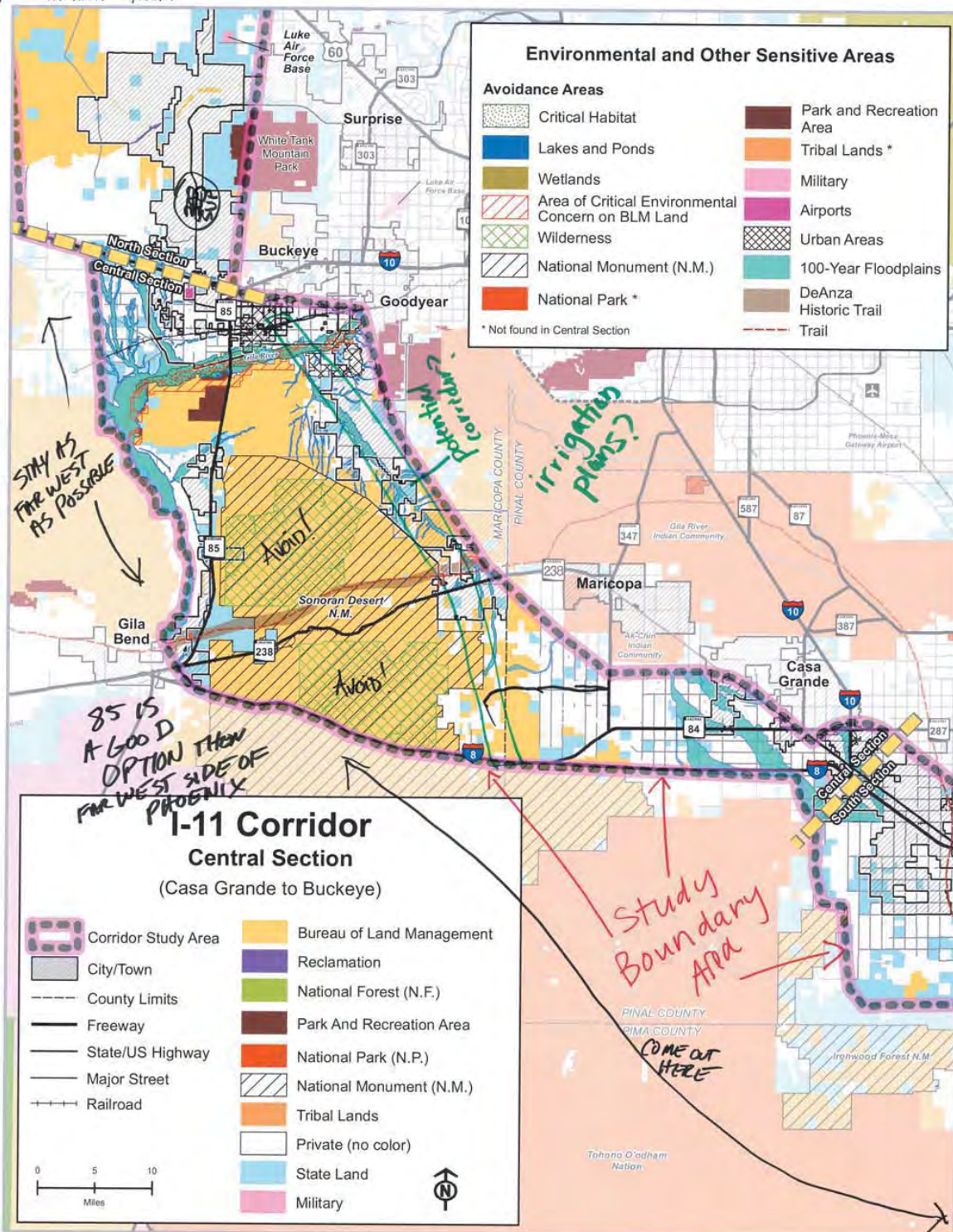

ALL INFORMATION PRESENTED IS PRELIMINARY AND SUBJECT TO REVISION

June 2016





MARANA- 6/23/16



June 2016



# South Section



MARANA 6/23/16

ADD  
ARTERIAL  
MAIN  
ROADS

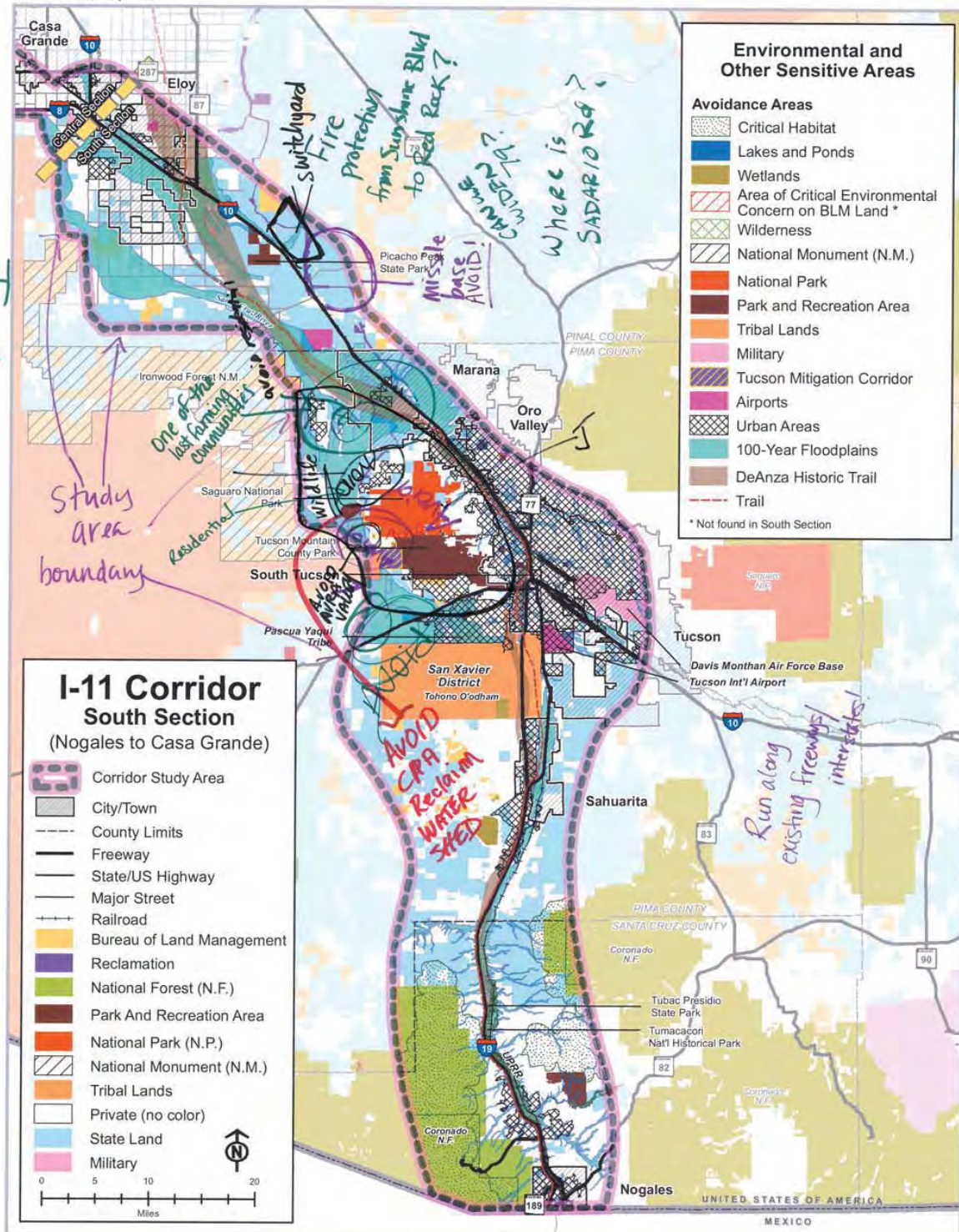

Fire Protection  
Services  
in Avra Valley?

ALL INFORMATION PRESENTED IS PRELIMINARY AND SUBJECT TO REVISION

June 2016





MARANA 6/23/16

# South Section

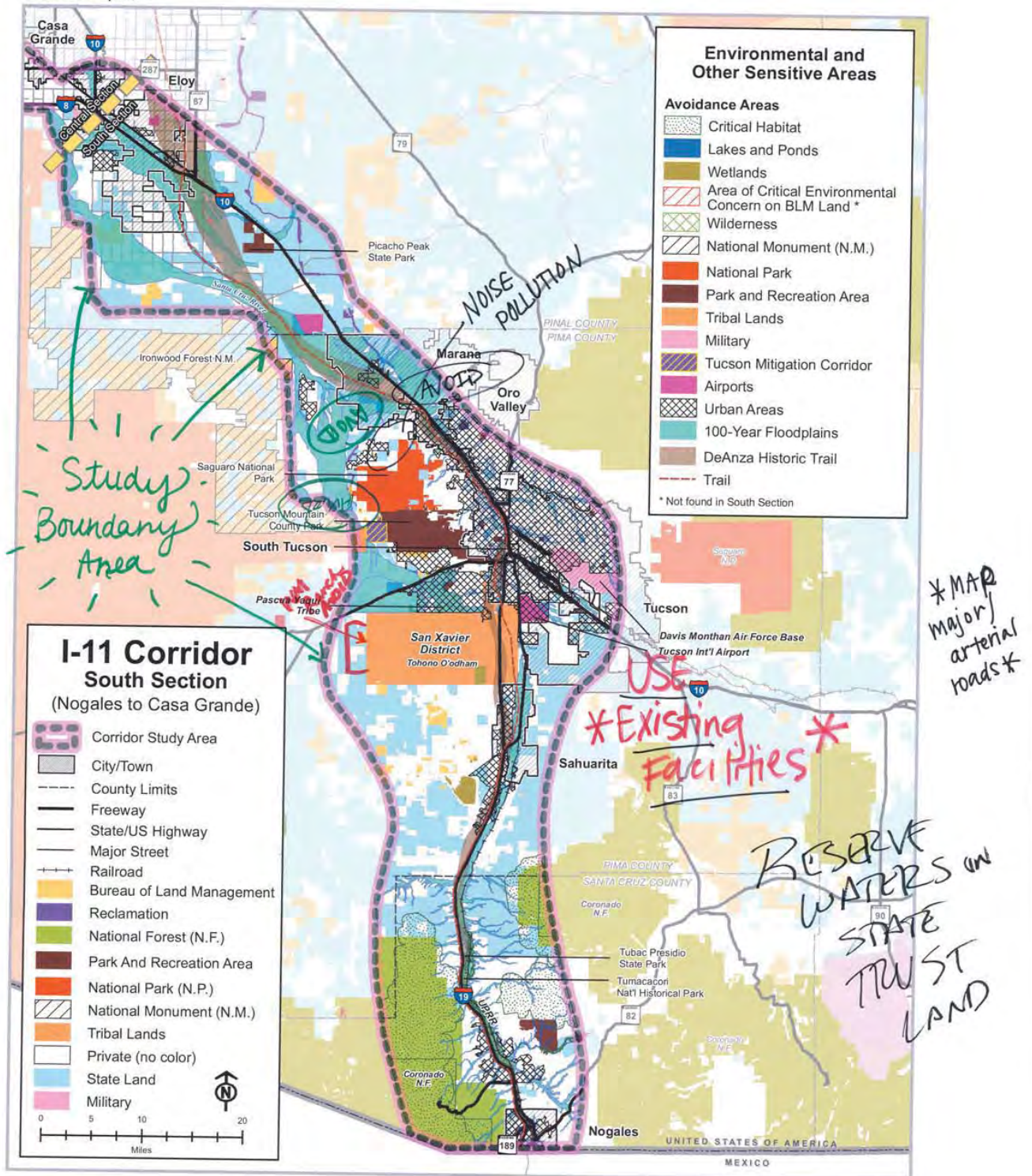

ALL INFORMATION PRESENTED IS PRELIMINARY AND SUBJECT TO REVISION

June 2016





# South Section

MARANA 6/23/16

\* MAIN/ARTERIAL  
ROADS Need  
TO BE  
SHOWN ON  
MAP \*

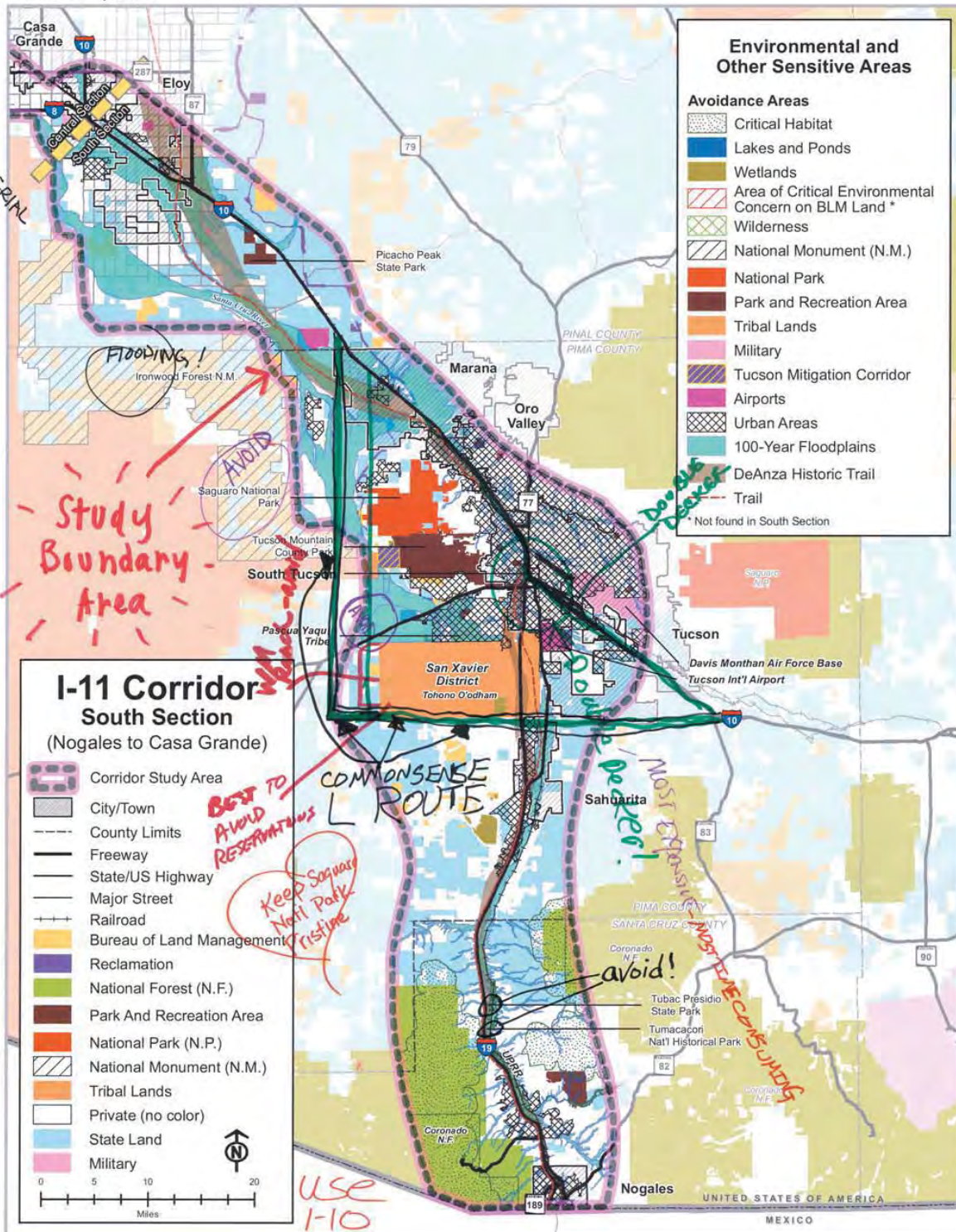

ALL INFORMATION PRESENTED IS PRELIMINARY AND SUBJECT TO REVISION

June 2016





# South Section

MARANA 6/23/16

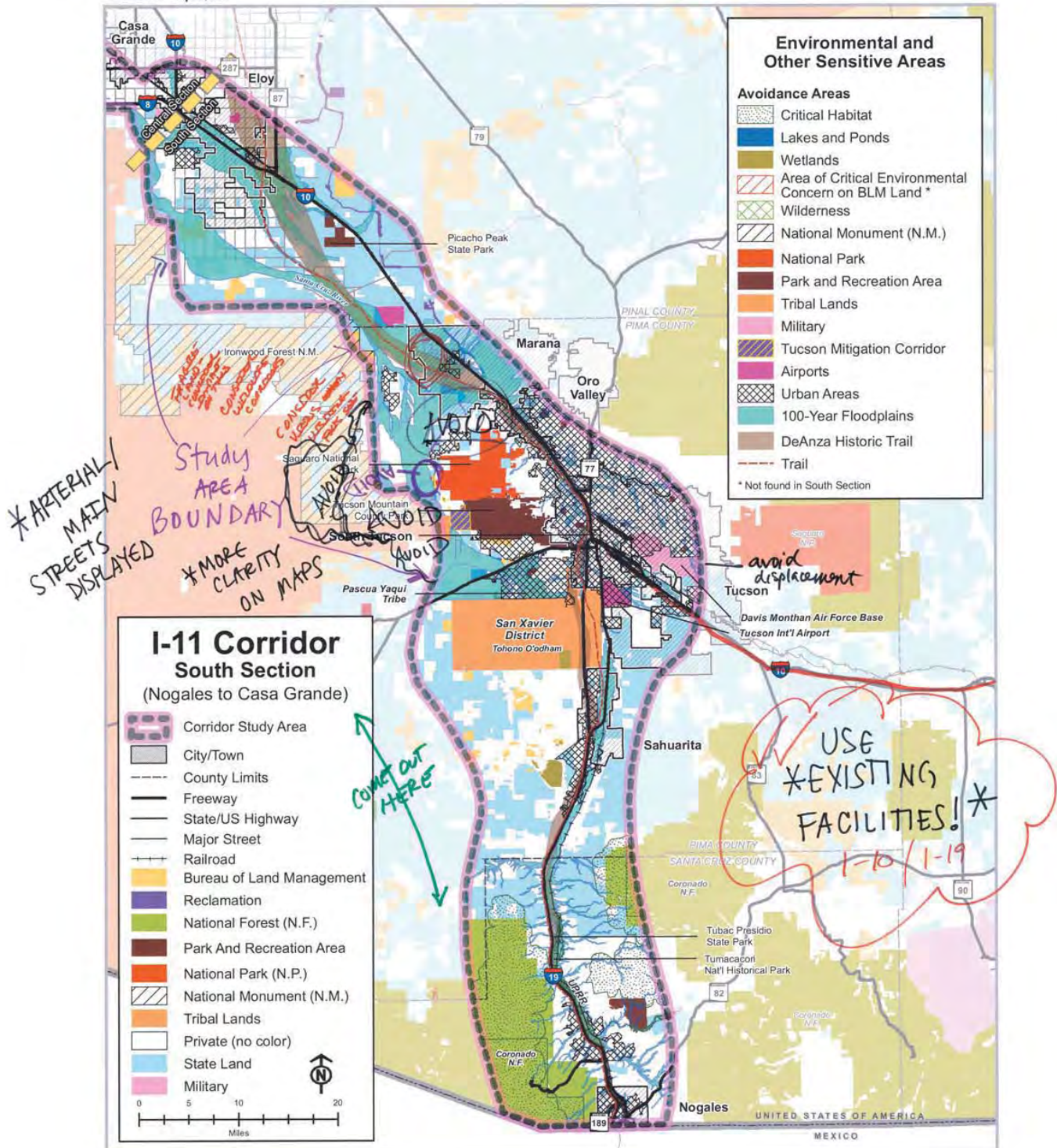

ALL INFORMATION PRESENTED IS PRELIMINARY AND SUBJECT TO REVISION

June 2016





# Central Section

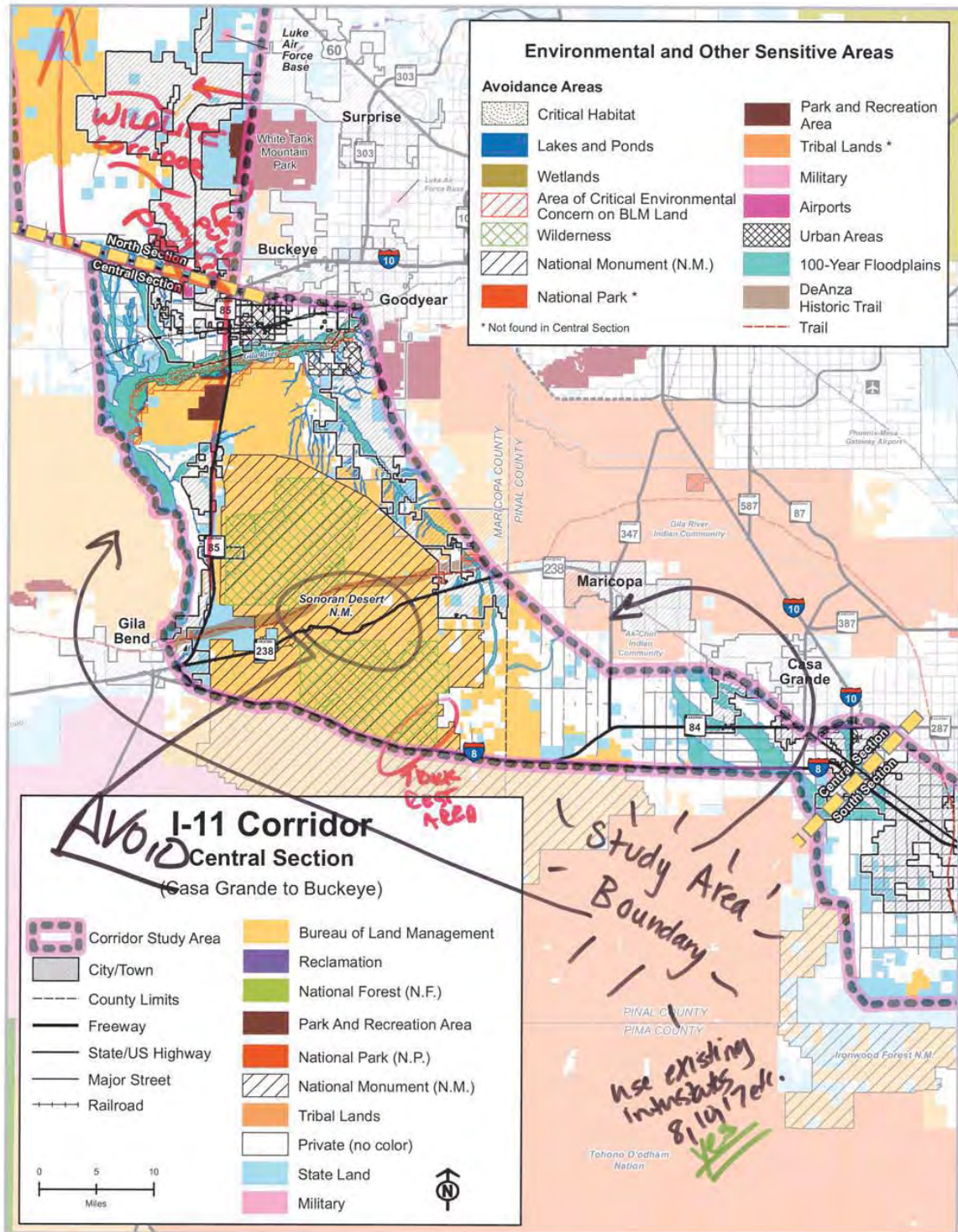

ALL INFORMATION PRESENTED IS PRELIMINARY AND SUBJECT TO REVISION

June 2016





# Central Section

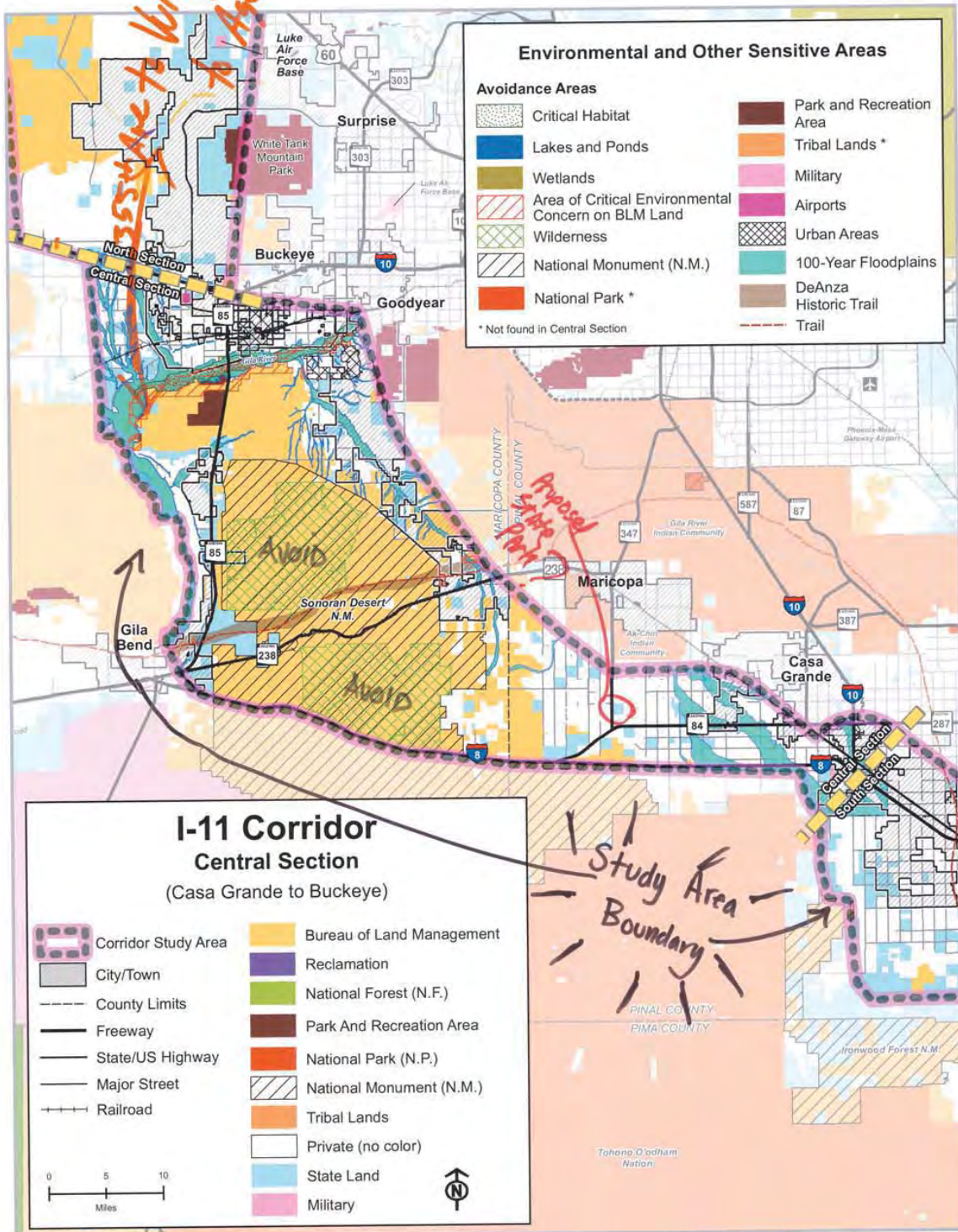

ALL INFORMATION PRESENTED IS PRELIMINARY AND SUBJECT TO REVISION

June 2016

**CONCERNED ABOUT SONORAN DESERT N.M.**



# North Section

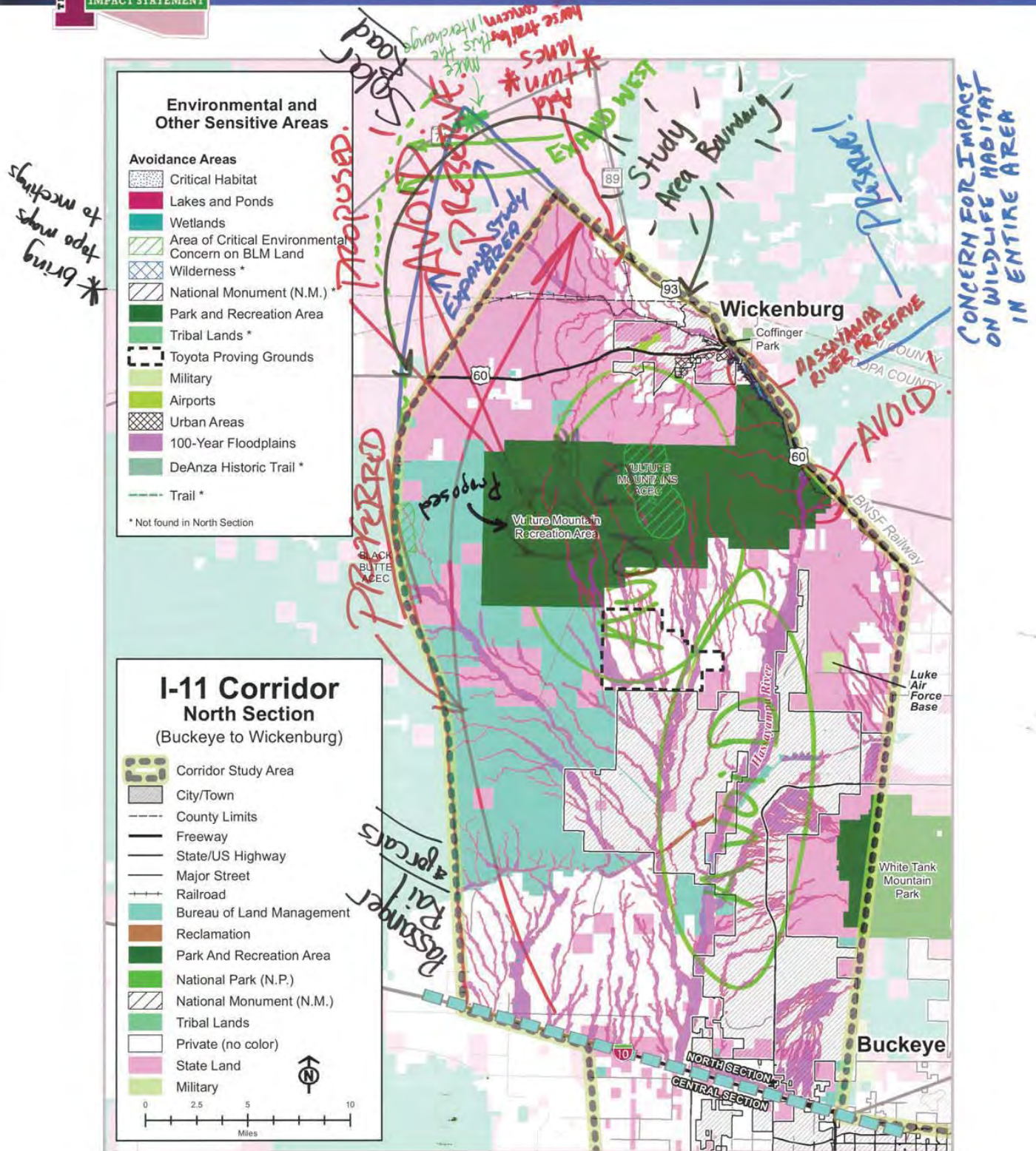

ALL INFORMATION PRESENTED IS PRELIMINARY AND SUBJECT TO REVISION

June 2016





# North Section

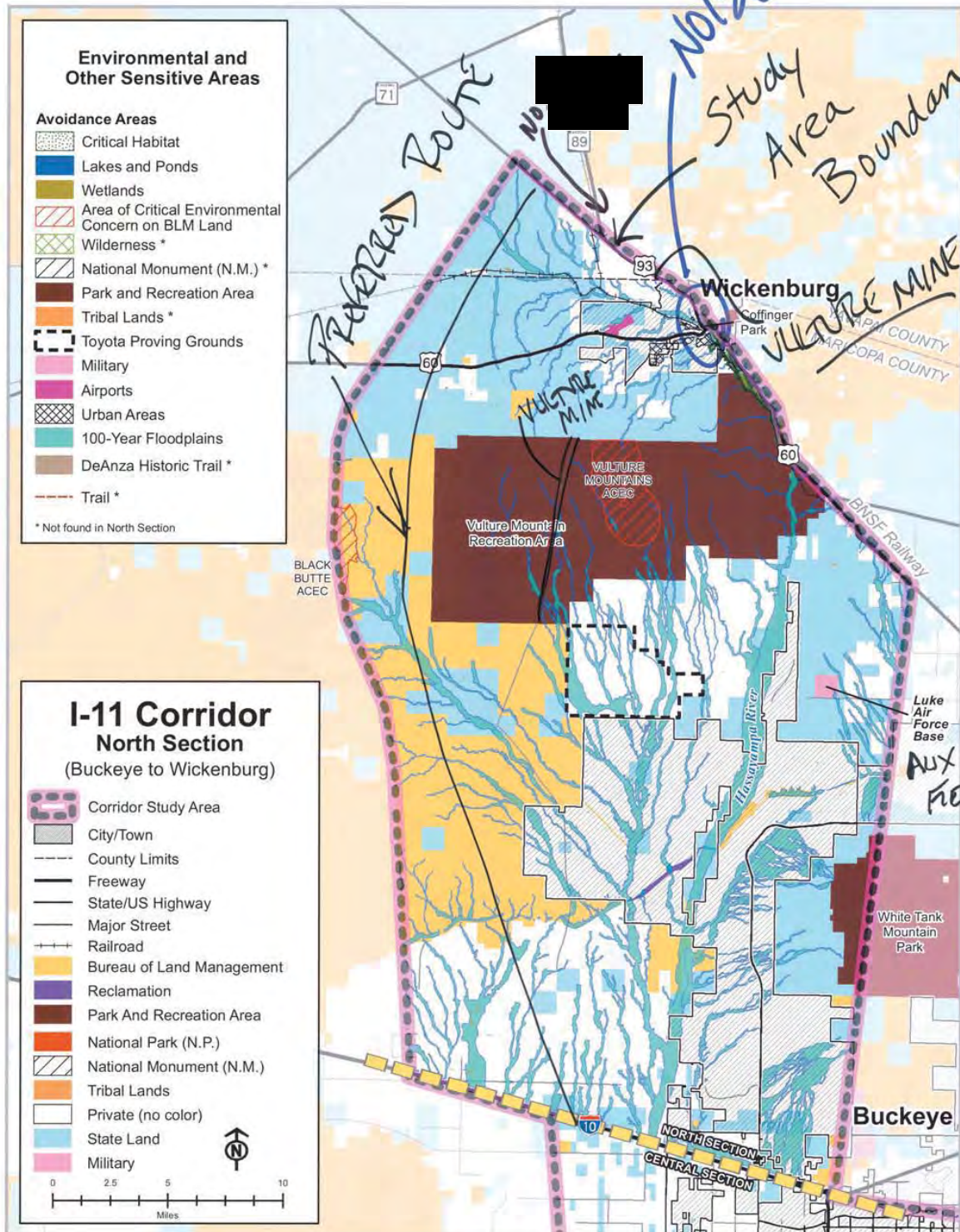

ALL INFORMATION PRESENTED IS PRELIMINARY AND SUBJECT TO REVISION

June 2016









# North Section

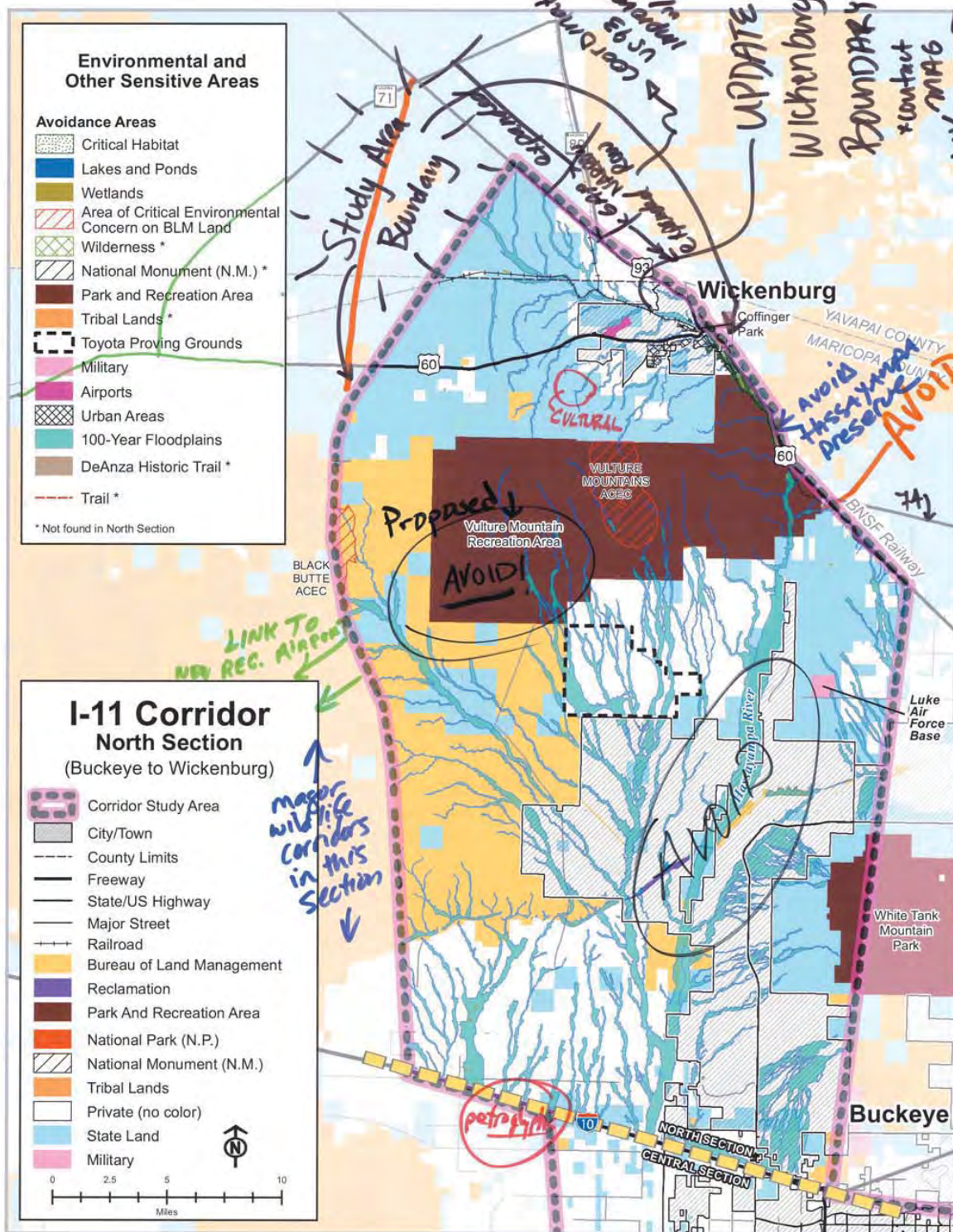

ALL INFORMATION PRESENTED IS PRELIMINARY AND SUBJECT TO REVISION

June 2016





# South Section

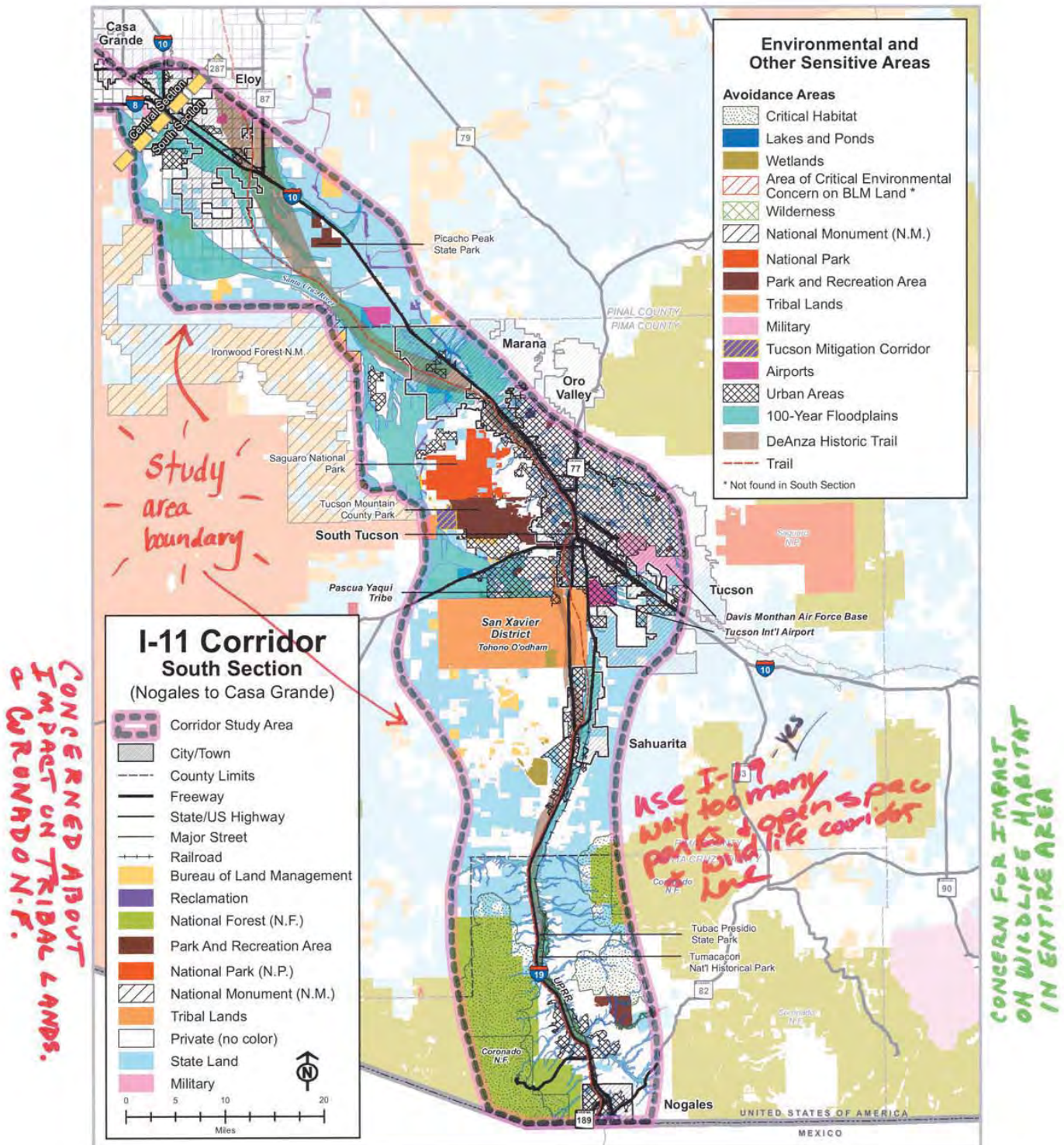

ALL INFORMATION PRESENTED IS PRELIMINARY AND SUBJECT TO REVISION

June 2016

## **Comment Form Responses**

---





Interstate 11 Tier 1 EIS Study Team  
c/o ADOT Communications  
1655 W. Jackson Street, Mail Drop 126F  
Phoenix, AZ 85007

*Help Shape the Future of Arizona's Transportation System, TODAY!*

FOLD HERE

To be added to the study notification list, or to provide comments at any point during the process, please contact us:



[i11study.com/Arizona](http://i11study.com/Arizona)



[i-11ADOTStudy@hdrinc.com](mailto:i-11ADOTStudy@hdrinc.com)



1-844-544-8049 (Toll-free/bilingual)



Interstate 11 Tier 1 EIS Study Team  
c/o ADOT Communications  
1655 W. Jackson Street, Mail Drop 126F | Phoenix, AZ 85007

FOLD HERE

## Next Steps

During the next several months, the Study team will analyze your comments and incorporate your ideas and preferences when identifying solutions (known as corridor alternatives) to address the needs of the I-11 Corridor.

Once the draft corridor alternatives have been identified, the public will be asked to provide feedback on the proposed solutions. This next round of public participation is anticipated in early 2017.

Name: \_\_\_\_\_

Address: \_\_\_\_\_

Zip Code: (re) \_\_\_\_\_

Email: \_\_\_\_\_



## ADOT Interstate 11 Corridor Tier 1 Environment Impact Statement NOGALES TO WICKENBURG

JUNE 2016

## PUBLIC SCOPING SURVEY

### Help Shape the Future of Arizona's Transportation System, TODAY!

Thank you for participating in the Interstate 11 (I-11) Tier 1 Environmental Impact Statement Public Scoping process by completing this survey. Public Scoping is a time for our team to learn from the community prior to embarking on the environmental study. We need your input on what transportation problems you experience today, how to solve these problems in the future, and what you feel is important within the I-11 Corridor Study Area.

**For Questions 1–4, please rate each of the items on a scale of 1–5.  
1= highest ranking [most important] 5=lowest ranking [least important]**

**1**

Please tell us what problems you experience today, or anticipate in the future, related to transportation in the Corridor Study Area that the I-11 project could address. *Please rate the following in order of importance to you.*

☐

Relieve local congestion, improve travel time and reliability (reduce how long a trip will take or ensure certainty of travel time)

☐

Relieve regional congestion, improve travel time and reliability (between Southern and Northwestern Arizona)

☐

Improve freight travel and reliability, reducing bottlenecks on existing highways

☐

Improve local access to communities and resources (parks, recreation, and tourism)

☐

Support a different transportation mode than what exists today

☐

Support homeland security and national defense needs

☐

Other desirable outcomes?

**2**

What should I-11 be or accommodate within the Corridor? *Please rate the following in order of importance to you.*

☐

New highway/freeway

☐

Combination of new and existing highway/freeway

☒

Enhance or expand existing highway/freeway

☐

Accommodate rail within corridor alternatives

☐

Accommodate utilities within corridor alternatives (for example: electric, fiber optic, communications)

☐

Accommodate rail and utilities within corridor alternatives



**For Questions 1–4, please rate each of the items on a scale of 1–5.  
1= highest ranking [most important] 5=lowest ranking [least important]**

**3** The study will evaluate and consider the potential impacts on many human environmental factors. *Please rate the following in order of importance to you.*

- ☐ Neighborhoods, diverse communities, and residences
- ☐ Economic development and growth
- ☐ Land use
- ☐ Public parks and recreation
- ☒ all/use existing Highway 85

**4** The study also will evaluate and consider the potential impacts on many natural environmental factors. *Please rate the following in order of importance to you.*

- ☐ Air quality
- ☐ Biological resources (for example: plants, wildlife, and habitats)
- ☐ Geology/fissures, soils, and farmland
- ☐ Hazardous materials
- ☐ Historic structures and archaeological sites
- ☐ Noise and vibration
- ☐ Visual and aesthetics
- ☐ Water resources (for example: rivers, washes, floodplains, and drainage)
- ☒ all important please Use Highway 85

**5** Identify the areas or resources within the Corridor Study Area that you feel must be avoided or are important to consider.

Southern/Northern Maricopa Mountains  
Palo Verde Mountains  
Thunderbird Falls/hidden valley  
farmland  
Communities  
Estrellas

**6** How do you prefer to receive information:

- |   |  |
|---|--|
| <input checked="" type="checkbox"/> Email | <input checked="" type="checkbox"/> Facebook |
| <input type="checkbox"/> Website          | <input type="checkbox"/> Text Messaging      |
| <input type="checkbox"/> Radio            | <input type="checkbox"/> Direct Mail         |
| <input type="checkbox"/> Television       | <input type="checkbox"/> Blogs               |
| <input type="checkbox"/> Newspaper        | <input type="checkbox"/> Other _____         |
| <input type="checkbox"/> Twitter          |  |

**7** Additional comments:

Highway 85 already exists  
minimal impact, minimal cost  
minimal destruction & gets  
same result, this will  
Not Solve Maricopa traffic  
issues.

Please use this map to provide any comments on specific areas, ideas and concerns.

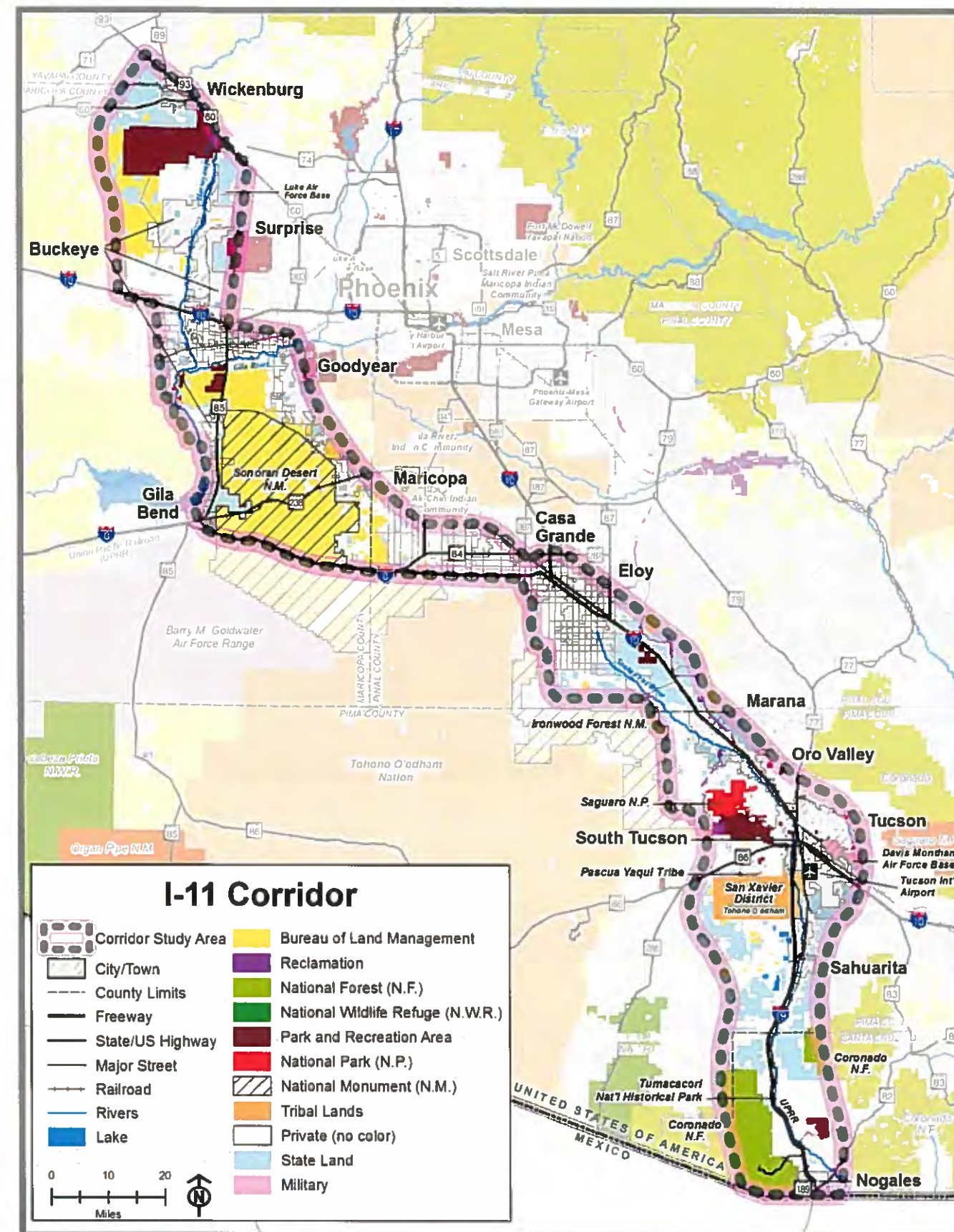

Thank you for your continued interest in the I-11 Study.





c/o ADOT Communications  
1655 W. Jackson Street, Mail Drop 126F  
Phoenix, AZ 85007



Interstate 11 Tier 1 EIS Study Team  
c/o ADOT Communications  
1655 W. Jackson Street, Mail Drop 126F  
Phoenix, AZ 85007

*Help Shape the Future of Arizona's Transportation System, TODAY!*

FOLD HERE

To be added to the study notification list, or to provide comments at any point during the process, please contact us:



i11study.com/Arizona



i-11ADOTStudy@hdrinc.com



1-844-544-8049 (Toll-free/bilingual)



Interstate 11 Tier 1 EIS Study Team  
c/o ADOT Communications  
1655 W. Jackson Street, Mail Drop 126F | Phoenix, AZ 85007

FOLD HERE

## Next Steps

During the next several months, the Study team will analyze your comments and incorporate your ideas and preferences when identifying solutions (known as corridor alternatives) to address the needs of the I-11 Corridor.

Once the draft corridor alternatives have been identified, the public will be asked to provide feedback on the proposed solutions. This next round of public participation is anticipated in early 2017.

Name: \_\_\_\_\_

Address: \_\_\_\_\_

Zip Code: (required) \_\_\_\_\_

Email: \_\_\_\_\_



## ADOT Interstate 11 Corridor Tier 1 Environment Impact Statement NOGALES TO WICKENBURG

JUNE 2016

## PUBLIC SCOPING SURVEY

### Help Shape the Future of Arizona's Transportation System, TODAY!

Thank you for participating in the Interstate 11 (I-11) Tier 1 Environmental Impact Statement Public Scoping process by completing this survey. Public Scoping is a time for our team to learn from the community prior to embarking on the environmental study. We need your input on what transportation problems you experience today, how to solve these problems in the future, and what you feel is important within the I-11 Corridor Study Area.

**For Questions 1–4, please rate each of the items on a scale of 1–5.  
1= highest ranking [most important] 5=lowest ranking [least important]**

**1**

Please tell us what problems you experience today, or anticipate in the future, related to transportation in the Corridor Study Area that the I-11 project could address. *Please rate the following in order of importance to you.*



Relieve local congestion, improve travel time and reliability (reduce how long a trip will take or ensure certainty of travel time)



Relieve regional congestion, improve travel time and reliability (between Southern and Northwestern Arizona)



Improve freight travel and reliability, reducing bottlenecks on existing highways



Improve local access to communities and resources (parks, recreation, and tourism)



Support a different transportation mode than what exists today



Support homeland security and national defense needs



Other desirable outcomes?

• Economic Development  
• Public Health & Safety

**2**

What should I-11 be or accommodate within the Corridor? *Please rate the following in order of importance to you.*



New highway/freeway



Combination of new and existing highway/freeway



Enhance or expand existing highway/freeway



Accommodate rail within corridor alternatives



Accommodate utilities within corridor alternatives (for example: electric, fiber optic, communications)



Accommodate rail and utilities within corridor alternatives

Project No. M5180 01P / Federal Aid No. 999-M(161)S



**FOR MORE INFORMATION:**

1-844-544-8049

i-11ADOTStudy@hdrinc.com  
i11study.com/Arizona



For Questions 1–4, please rate each of the items on a scale of 1–5.  
1= highest ranking [most important] 5=lowest ranking [least important]

**3** The study will evaluate and consider the potential impacts on many human environmental factors. *Please rate the following in order of importance to you.*

- ☐ Neighborhoods, diverse communities, and residences
- ☐ Economic development and growth
- ☒ Land use
- ☐ Public parks and recreation
- ☒ Public Health
- ☐

**4** The study also will evaluate and consider the potential impacts on many natural environmental factors. *Please rate the following in order of importance to you.*

- ☒ Air quality
- ☐ Biological resources (for example: plants, wildlife, and habitats)
- ☐ Geology/fissures, soils, and farmland
- ☒ Hazardous materials
- ☐ Historic structures and archaeological sites
- ☐ Noise and vibration
- ☐ Visual and aesthetics
- ☒ Water resources (for example: rivers, washes, floodplains, and drainage)
- ☐
- ☐

**5** Identify the areas or resources within the Corridor Study Area that you feel must be avoided or are important to consider.

---

---

---

---

---

---

---

---

**6** How do you prefer to receive information:

- |                                     |   |
|-------------------------------------|---|
| <input type="checkbox"/> Email      | <input type="checkbox"/> Facebook       |
| <input type="checkbox"/> Website    | <input type="checkbox"/> Text Messaging |
| <input type="checkbox"/> Radio      | <input type="checkbox"/> Direct Mail    |
| <input type="checkbox"/> Television | <input type="checkbox"/> Blogs          |
| <input type="checkbox"/> Newspaper  | <input type="checkbox"/> Other _____    |
| <input type="checkbox"/> Twitter    |   |

**7** Additional comments:

---

---

---

---

---

---

---

---

Please use this map to provide any comments on specific areas, ideas and concerns.

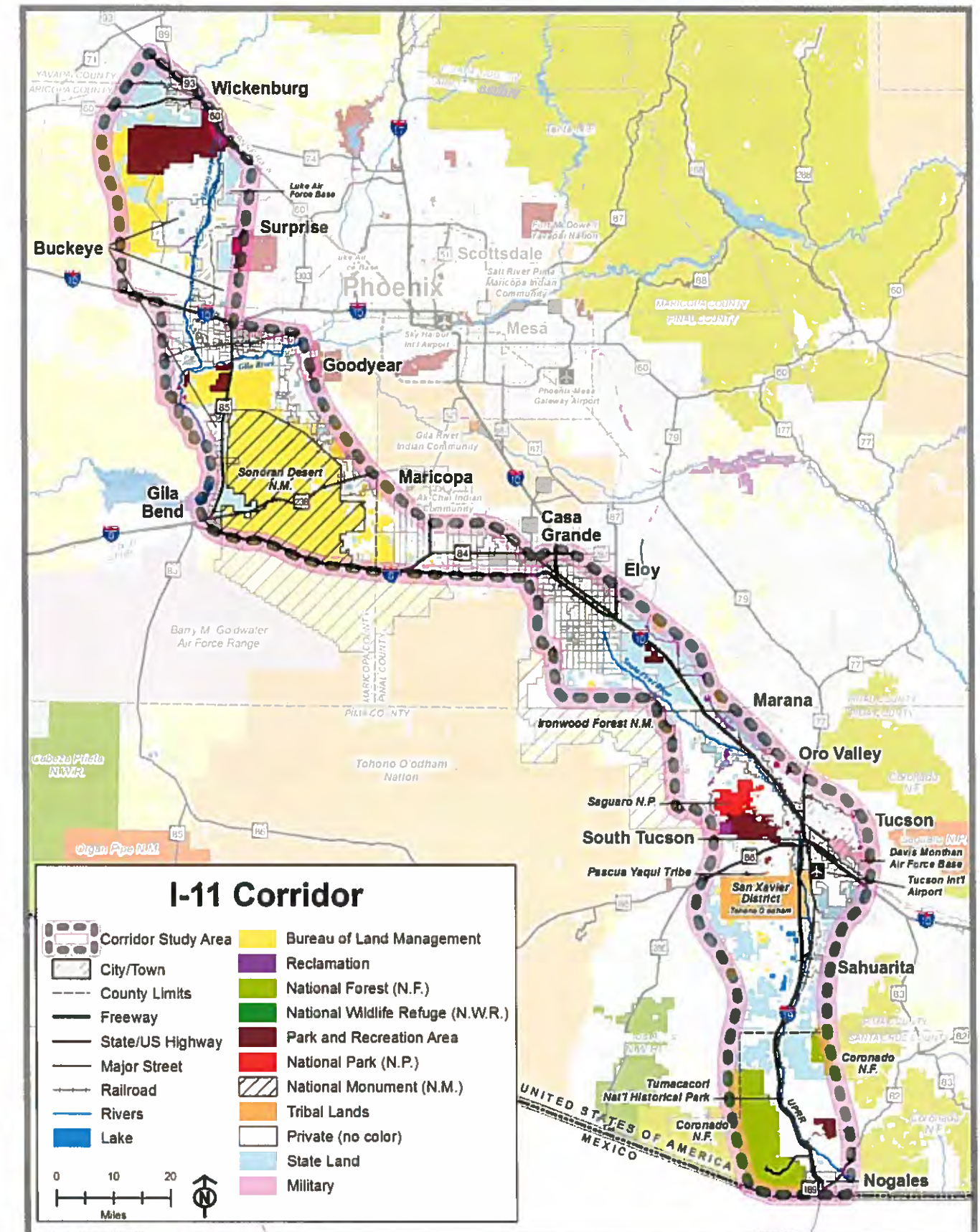

Thank you for your continued interest in the I-11 Study.





# ADOT Interstate 11 Corridor Tier 1 Environment Impact Statement NOGALES TO WICKENBURG

JUNE 2016

## PUBLIC SCOPING SURVEY

### Help Shape the Future of Arizona's Transportation System, TODAY!

Thank you for participating in the Interstate 11 (I-11) Tier 1 Environmental Impact Statement Public Scoping process by completing this survey. Public Scoping is a time for our team to learn from the community prior to embarking on the environmental study. We need your input on what transportation problems you experience today, how to solve these problems in the future, and what you feel is important within the I-11 Corridor Study Area.

**For Questions 1–4, please rate each of the items on a scale of 1–5.  
1= highest ranking [most important] 5=lowest ranking [least important]**

**1** Please tell us what problems you experience today, or anticipate in the future, related to transportation in the Corridor Study Area that the I-11 project could address. *Please rate the following in order of importance to you.*

- ☒ 1 Relieve local congestion, improve travel time and reliability (reduce how long a trip will take or ensure certainty of travel time)
- ☒ 2 Relieve regional congestion, improve travel time and reliability (between Southern and Northwestern Arizona)
- ☒ 1 Improve freight travel and reliability, reducing bottlenecks on existing highways
- ☒ 4 Improve local access to communities and resources (parks, recreation, and tourism)
- ☒ 4 Support a different transportation mode than what exists today
- ☒ 4 Support homeland security and national defense needs
- ☒ Other desirable outcomes?

**2** What should I-11 be or accommodate within the Corridor? *Please rate the following in order of importance to you.*

- ☒ 1 New highway/freeway
- ☒ 4 Combination of new and existing highway/freeway
- ☒ 4 Enhance or expand existing highway/freeway
- ☒ 3 Accommodate rail within corridor alternatives
- ☒ 1 Accommodate utilities within corridor alternatives (for example: electric, fiber optic, communications)
- ☒ 3 Accommodate rail and utilities within corridor alternatives





# ADOT Interstate 11 Corridor Tier 1 Environment Im

For Questions 1–4, please rate each of the items on a scale of 1–5.  
1= highest ranking [most important] 5=lowest ranking [least important]

**3** The study will evaluate and consider the potential impacts on many human environmental factors. *Please rate the following in order of importance to you.*

☒ 2 Neighborhoods, diverse communities, and residences

☐ 1 Economic development and growth

☐ 1 Land use

☒ 2 Public parks and recreation

☐
☐

**4** The study also will evaluate and consider the potential impacts on many natural environmental factors. *Please rate the following in order of importance to you.*

☒ 1 Air quality

☒ 1 Biological resources (for example: plants, wildlife, and habitats)

☒ 6 Geology/fissures, soils, and farmland

☒ 6 Hazardous materials

☒ 5 Historic structures and archaeological sites

☒ 2 Noise and vibration

☒ 3 Visual and aesthetics

☒ 4 Water resources (for example: rivers, washes, floodplains, and drainage)

☐
☐

**5** Identify the areas or resources within the Corridor Study Area that you feel must be avoided or are important to consider.

---

---

---

---

---

---

---

**6** How do you prefer to receive information:

☒ Email

☐ Website

☐ Radio

☐ Television

☐ Newspaper

☐ Twitter

☐ Facebook

☐ Text Messaging

☐ Direct Mail

☐ Blogs

☐ Other \_\_\_\_\_

**7** Additional comments:

Disappointed that Tonopah is not included in the study.

---

---

---

---

---





**Interstate 11 Tier 1 EIS Study Team**  
c/o ADOT Communications  
1655 W. Jackson Street, Mail Drop 126F  
Phoenix, AZ 85007

8500783279 0016

Help Shape the Future of Arizona's Transportation System, TODAY!

FOLD HERE

To be added to the study notification list, or to provide comments at any point during the process, please contact us:



[i11study.com/Arizona](http://i11study.com/Arizona)



[i-11ADOTStudy@hdrinc.com](mailto:i-11ADOTStudy@hdrinc.com)



1-844-544-8049 (Toll-free/bilingual)



**Interstate 11 Tier 1 EIS Study Team**  
c/o ADOT Communications  
1655 W. Jackson Street, Mail Drop 126F | Phoenix, AZ 85007

FOLD HERE

## Next Steps

During the next several months, the Study team will analyze your comments and incorporate your ideas and preferences when identifying solutions (known as corridor alternatives) to address the needs of the I-11 Corridor.

Once the draft corridor alternatives have been identified, the public will be asked to provide feedback on the proposed solutions. This next round of public participation is anticipated in early 2017.

Name:

Address:

Zip Code:

Email:



## ADOT Interstate 11 Corridor Tier 1 Environment Impact Statement NOGALES TO WICKENBURG

JUNE 2016

## PUBLIC SCOPING SURVEY

## Help Shape the Future of Arizona's Transportation System, TODAY!

Thank you for participating in the Interstate 11 (I-11) Tier 1 Environmental Impact Statement Public Scoping process by completing this survey. Public Scoping is a time for our team to learn from the community prior to embarking on the environmental study. We need your input on what transportation problems you experience today, how to solve these problems in the future, and what you feel is important within the I-11 Corridor Study Area.

For Questions 1–4, please rate each of the items on a scale of 1–5.  
1= highest ranking [most important] 5=lowest ranking [least important]

1

Please tell us what problems you experience today, or anticipate in the future, related to transportation in the Corridor Study Area that the I-11 project could address. Please rate the following in order of importance to you.



Relieve local congestion, improve travel time and reliability (reduce how long a trip will take or ensure certainty of travel time)



Relieve regional congestion, improve travel time and reliability (between Southern and Northwestern Arizona)



Improve freight travel and reliability, reducing bottlenecks on existing highways



Improve local access to communities and resources (parks, recreation, and tourism)



Support a different transportation mode than what exists today



Support homeland security and national defense needs



Other desirable outcomes?

2

What should I-11 be or accommodate within the Corridor? Please rate the following in order of importance to you.



New highway/freeway



Combination of new and existing highway/freeway



Enhance or expand existing highway/freeway



Accommodate rail within corridor alternatives



Accommodate utilities within corridor alternatives (for example: electric, fiber optic, communications)



Accommodate rail and utilities within corridor alternatives



For Questions 1–4, please rate each of the items on a scale of 1–5.  
1= highest ranking [most important] 5=lowest ranking [least important]

**3** The study will evaluate and consider the potential impacts on many human environmental factors. Please rate the following in order of importance to you.

- ☐ Neighborhoods, diverse communities, and residences
- ☐ 1 Economic development and growth
- ☐ 1 Land use
- ☐ 3 Public parks and recreation
- ☐
- ☐

**4** The study also will evaluate and consider the potential impacts on many natural environmental factors. Please rate the following in order of importance to you.

- ☐ 1 Air quality
- ☐ 1 Biological resources (for example: plants, wildlife, and habitats)
- ☐ 4 Geology/fissures, soils, and farmland
- ☐ 1 Hazardous materials
- ☐ 1 Historic structures and archaeological sites
- ☐ 4 Noise and vibration
- ☐ 1 Visual and aesthetics
- ☐ 1 Water resources (for example: rivers, washes, floodplains, and drainage)
- ☐
- ☐

**5** Identify the areas or resources within the Corridor Study Area that you feel must be avoided or are important to consider.

---

---

---

---

---

---

---

---

**6** How do you prefer to receive information:

- |  |   |
|--|---|
| <input type="checkbox"/> Email                 | <input type="checkbox"/> Facebook               |
| <input type="checkbox"/> Website               | <input type="checkbox"/> Text Messaging         |
| <input type="checkbox"/> Radio                 | <input checked="" type="checkbox"/> Direct Mail |
| <input checked="" type="checkbox"/> Television | <input type="checkbox"/> Blogs                  |
| <input checked="" type="checkbox"/> Newspaper  | <input type="checkbox"/> Other _____            |
| <input type="checkbox"/> Twitter               |   |

**7** Additional comments:

*I support I-11 going through Avra Valley. We need jobs. We also need a F.W.S Loop freeway on that fast growing side of town. Don't let the AVRA VALLEY PEOPLE STOP I-11!*

Please use this map to provide any comments on specific areas, ideas and concerns.

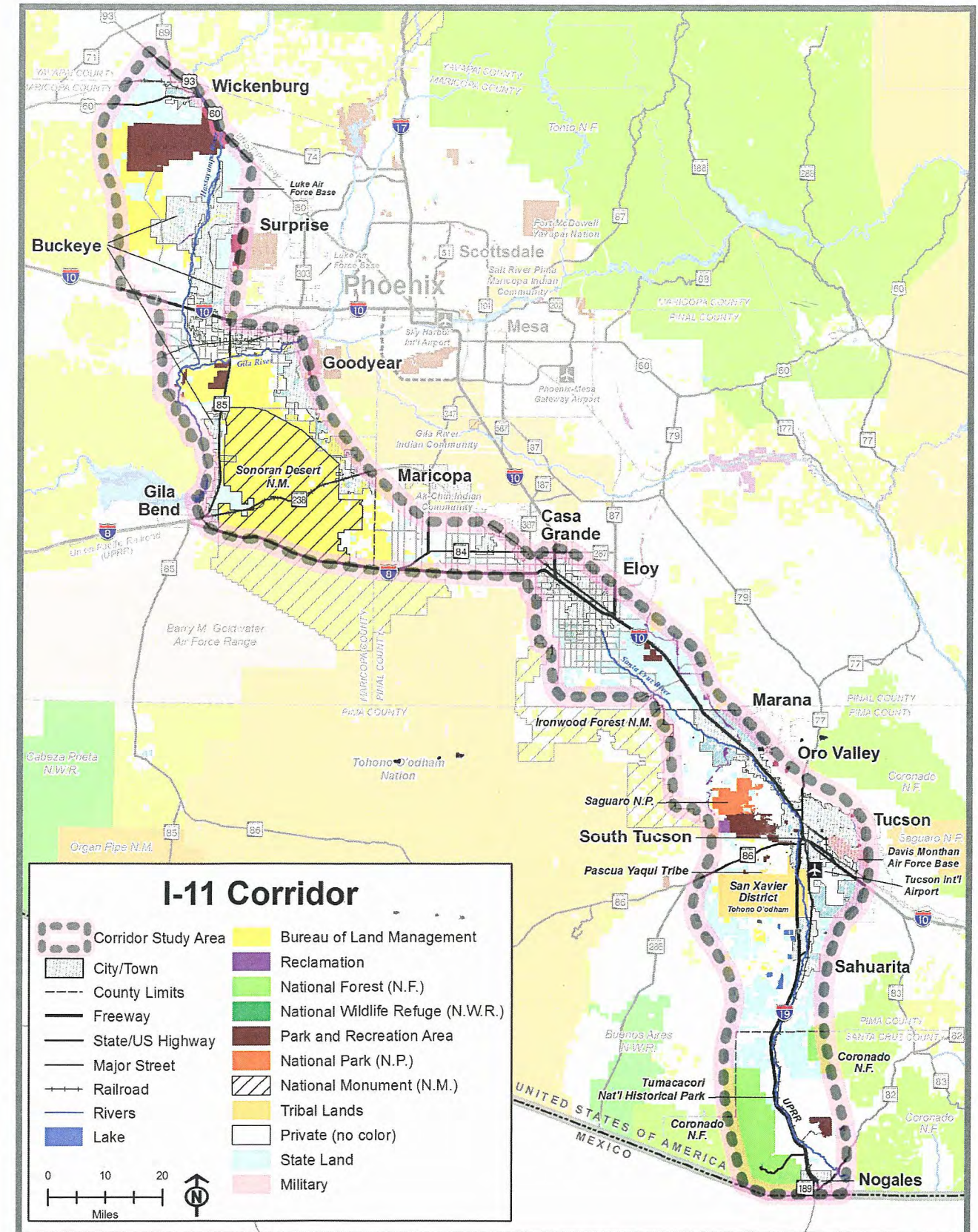

Thank you for your continued interest in the I-11 Study.





 **Interstate 11 Tier 1 EIS Study Team**  
c/o ADOT Communications  
1655 W. Jackson Street, Mail Drop 126F  
Phoenix, AZ 85007

Help Shape the Future of Arizona's Transportation System, TODAY!

FOLD HERE

To be added to the study notification list, or to provide comments at any point during the process, please contact us:



[i11study.com/Arizona](http://i11study.com/Arizona)



[i-11ADOTStudy@hdrinc.com](mailto:i-11ADOTStudy@hdrinc.com)



1-844-544-8049 (Toll-free/bilingual)



**Interstate 11 Tier 1 EIS Study Team**  
c/o ADOT Communications  
1655 W. Jackson Street, Mail Drop 126F | Phoenix, AZ 85007

FOLD HERE

## Next Steps

During the next several months, the Study team will analyze your comments and incorporate your ideas and preferences when identifying solutions (known as corridor alternatives) to address the needs of the I-11 Corridor.

Once the draft corridor alternatives have been identified, the public will be asked to provide feedback on the proposed solutions. This next round of public participation is anticipated in early 2017.

Name: \_\_\_\_\_

Address: \_\_\_\_\_

Zip Code: \_\_\_\_\_

Email: \_\_\_\_\_

## Help Shape the Future of Arizona's Transportation System, TODAY!

Thank you for participating in the Interstate 11 (I-11) Tier 1 Environmental Impact Statement Public Scoping process by completing this survey. Public Scoping is a time for our team to learn from the community prior to embarking on the environmental study. We need your input on what transportation problems you experience today, how to solve these problems in the future, and what you feel is important within the I-11 Corridor Study Area.

For Questions 1–4, please rate each of the items on a scale of 1–5.  
1= highest ranking [most important] 5=lowest ranking [least important]

1

Please tell us what problems you experience today, or anticipate in the future, related to transportation in the Corridor Study Area that the I-11 project could address. *Please rate the following in order of importance to you.*



Relieve local congestion, improve travel time and reliability (reduce how long a trip will take or ensure certainty of travel time)



Relieve regional congestion, improve travel time and reliability (between Southern and Northwestern Arizona)



Improve freight travel and reliability, reducing bottlenecks on existing highways



Improve local access to communities and resources (parks, recreation, and tourism)



Support a different transportation mode than what exists today



Support homeland security and national defense needs



Other desirable outcomes?

2

What should I-11 be or accommodate within the Corridor? *Please rate the following in order of importance to you.*



New highway/freeway



Combination of new and existing highway/freeway



Enhance or expand existing highway/freeway



Accommodate rail within corridor alternatives



Accommodate utilities within corridor alternatives (for example: electric, fiber optic, communications)



Accommodate rail and utilities within corridor alternatives



For Questions 1–4, please rate each of the items on a scale of 1–5.  
1= highest ranking [most important] 5=lowest ranking [least important]

**3** The study will evaluate and consider the potential impacts on many human environmental factors. Please rate the following in order of importance to you.

- ☒ 5 Neighborhoods, diverse communities, and residences
- ☐ 1 Economic development and growth
- ☐ 1 Land use
- ☒ 4 Public parks and recreation
- ☐
- ☐

**4** The study also will evaluate and consider the potential impacts on many natural environmental factors. Please rate the following in order of importance to you.

- ☐ 1 Air quality
- ☐ 1 Biological resources (for example: plants, wildlife, and habitats)
- ☒ 4 Geology/fissures, soils, and farmland
- ☐ 1 Hazardous materials
- ☐ 3 Historic structures and archaeological sites
- ☒ 5 Noise and vibration
- ☐ 3 Visual and aesthetics
- ☐ 1 Water resources (for example: rivers, washes, floodplains, and drainage)
- ☐
- ☐

**5** Identify the areas or resources within the Corridor Study Area that you feel must be avoided or are important to consider.

*Saguaro N.P.*

**6** How do you prefer to receive information:

- |  |   |
|--|---|
| <input type="checkbox"/> Email                 | <input type="checkbox"/> Facebook       |
| <input type="checkbox"/> Website               | <input type="checkbox"/> Text Messaging |
| <input type="checkbox"/> Radio                 | <input type="checkbox"/> Direct Mail    |
| <input checked="" type="checkbox"/> Television | <input type="checkbox"/> Blogs          |
| <input checked="" type="checkbox"/> Newspaper  | <input type="checkbox"/> Other _____    |
| <input type="checkbox"/> Twitter               |   |

**7** Additional comments:

*I-11 should be its own ~~freeway~~ <sup>FREEWAY</sup> after it disconnects with I-19 with a system interchange GO THROUGH AVRA VALLEY around the Tucson Mts. I-10 should NOT BE DOUBLE-DECKED. AVRA VALLEY is the only Corridor that is logical. Tucson is NOT A COW TOWN ANYMORE. IT NEED FREEWAYS!!!*

Please use this map to provide any comments on specific areas, ideas and concerns.

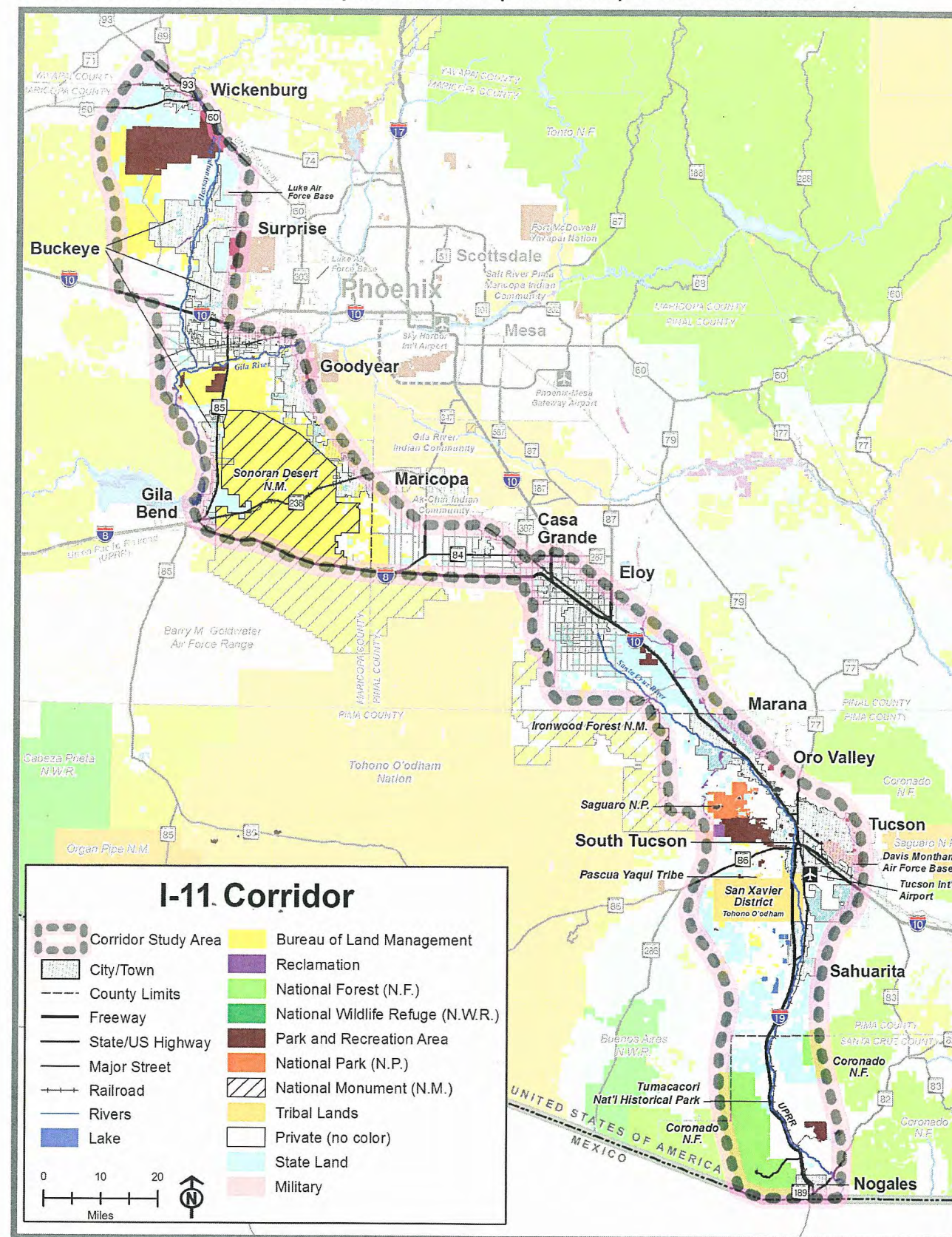

Thank you for your continued interest in the I-11 Study.





Interstate 11 Tier 1 EIS Study Team  
c/o ADOT Communications  
1655 W. Jackson Street, Mail Drop 126F  
Phoenix, AZ 85007

*Help Shape the Future of Arizona's Transportation System, TODAY!*

FOLD HERE

To be added to the study notification list, or to provide comments at any point during the process, please contact us:



i11study.com/Arizona



i-11ADOTStudy@hdrinc.com



1-844-544-8049 (Toll-free/bilingual)



Interstate 11 Tier 1 EIS Study Team  
c/o ADOT Communications  
1655 W. Jackson Street, Mail Drop 126F | Phoenix, AZ 85007

FOLD HERE

## Next Steps

During the next several months, the Study team will analyze your comments and incorporate your ideas and preferences when identifying solutions (known as corridor alternatives) to address the needs of the I-11 Corridor.

Once the draft corridor alternatives have been identified, the public will be asked to provide feedback on the proposed solutions. This next round of public participation is anticipated in early 2017.

Name: \_\_\_\_\_

Address: \_\_\_\_\_

Zip Code: \_\_\_\_\_

Email: \_\_\_\_\_



## ADOT Interstate 11 Corridor Tier 1 Environment Impact Statement NOGALES TO WICKENBURG

JUNE 2016

Page F-42

## PUBLIC SCOPING SURVEY

### Help Shape the Future of Arizona's Transportation System, TODAY!

Thank you for participating in the Interstate 11 (I-11) Tier 1 Environmental Impact Statement Public Scoping process by completing this survey. Public Scoping is a time for our team to learn from the community prior to embarking on the environmental study. We need your input on what transportation problems you experience today, how to solve these problems in the future, and what you feel is important within the I-11 Corridor Study Area.

**For Questions 1–4, please rate each of the items on a scale of 1–5.  
1= highest ranking [most important] 5=lowest ranking [least important]**

**1**

Please tell us what problems you experience today, or anticipate in the future, related to transportation in the Corridor Study Area that the I-11 project could address. *Please rate the following in order of importance to you.*

- ☐ Relieve local congestion, improve travel time and reliability (reduce how long a trip will take or ensure certainty of travel time)
- ☐ Relieve regional congestion, improve travel time and reliability (between Southern and Northwestern Arizona)
- ☐ Improve freight travel and reliability, reducing bottlenecks on existing highways
- ☐ Improve local access to communities and resources (parks, recreation, and tourism)
- ☐ Support a different transportation mode than what exists today
- ☐ Support homeland security and national defense needs
- ☐ Other desirable outcomes?

**2**

What should I-11 be or accommodate within the Corridor? *Please rate the following in order of importance to you.*

- ☐ New highway/freeway
- ☐ Combination of new and existing highway/freeway
- ☐ Enhance or expand existing highway/freeway
- ☐ Accommodate rail within corridor alternatives
- ☐ Accommodate utilities within corridor alternatives (for example: electric, fiber optic, communications)
- ☐ Accommodate rail and utilities within corridor alternatives



For Questions 1–4, please rate each of the items on a scale of 1–5.  
1= highest ranking [most important] 5=lowest ranking [least important]

**3** The study will evaluate and consider the potential impacts on many human environmental factors. *Please rate the following in order of importance to you.*

- ☒ 1 Neighborhoods, diverse communities, and residences (why destroy what's there)
- ☐ Economic development and growth
- ☐ Land use
- ☐ Public parks and recreation
- ☐
- ☐

**4** The study also will evaluate and consider the potential impacts on many natural environmental factors. *Please rate the following in order of importance to you.*

- ☒ 3 Air quality
- ☒ 2 Biological resources (for example: plants, wildlife, and habitats)
- ☐ Geology/fissures, soils, and farmland
- ☐ Hazardous materials
- ☐ Historic structures and archaeological sites
- ☒ 1 Noise and vibration
- ☒ 4 Visual and aesthetics
- ☐ Water resources (for example: rivers, washes, floodplains, and drainage)
- ☒ 1 quality of life → the impact of this
- ☐

**5** Identify the areas or resources within the Corridor Study Area that you feel must be avoided or are important to consider.

I live in Hidden Valley (South west of the City of Maricopa to I-8) It should not go thru my area why not upgrade St Rt 85 + I-8, why ~~dis~~ destroy where people live.

**6** How do you prefer to receive information:

- |   |   |
|---|---|
| <input checked="" type="checkbox"/> Email | <input type="checkbox"/> Facebook               |
| <input type="checkbox"/> Website          | <input type="checkbox"/> Text Messaging         |
| <input type="checkbox"/> Radio            | <input checked="" type="checkbox"/> Direct Mail |
| <input type="checkbox"/> Television       | <input type="checkbox"/> Blogs                  |
| <input type="checkbox"/> Newspaper        | <input type="checkbox"/> Other _____            |
| <input type="checkbox"/> Twitter          |   |

**7** Additional comments:

---



---



---



---



---



---

Please use this map to provide any comments on specific areas, ideas and concerns.

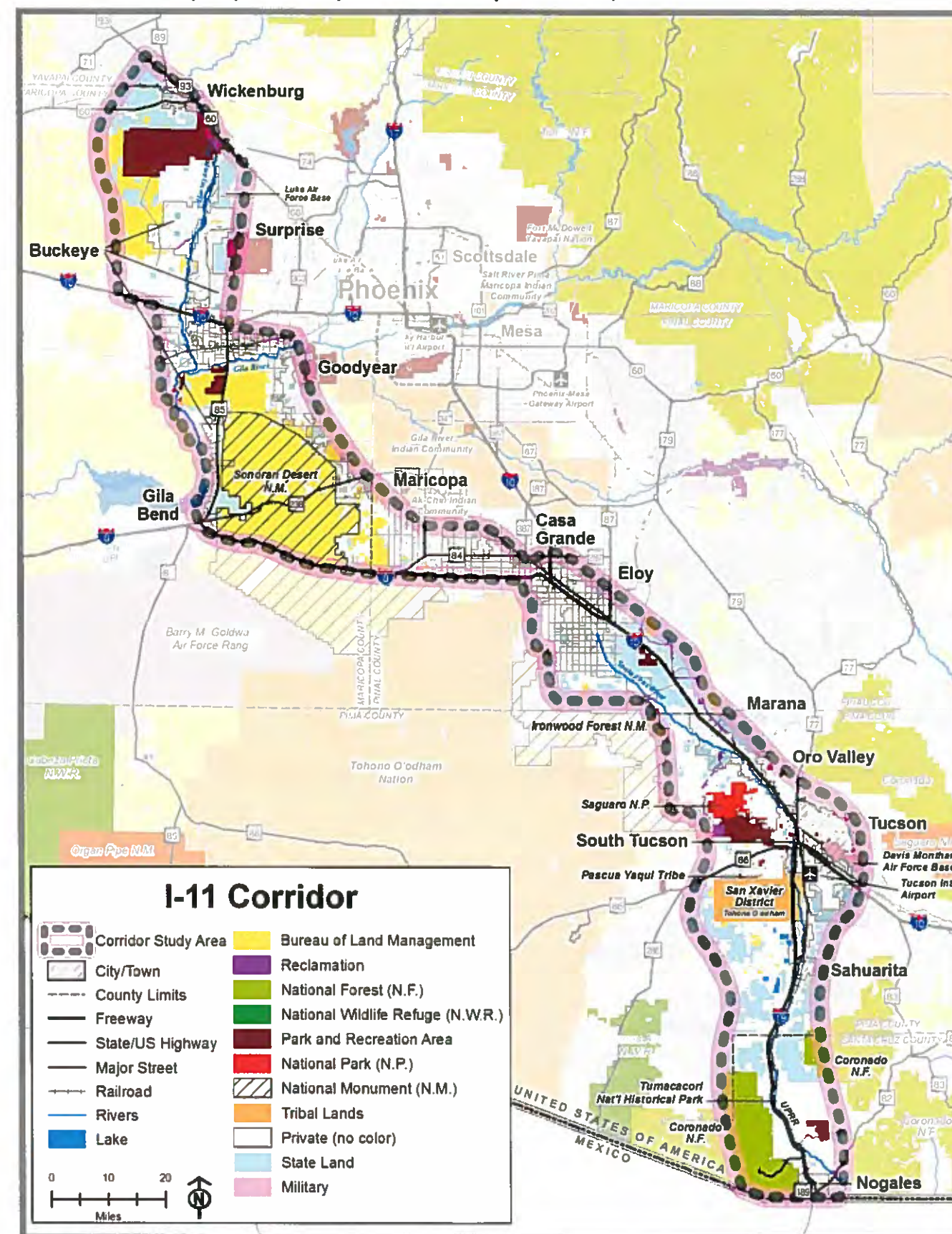

Thank you for your continued interest in the I-11 Study.





## ADOT Interstate 11 Corridor Tier 1 Environment Impact Statement NOGALES TO WICKENBURG

JUNE 2016

### PUBLIC SCOPING SURVEY



Interstate 11 Tier 1 EIS Study Team  
c/o ADOT Communications  
1655 W. Jackson Street, Mail Drop 126F  
Phoenix, AZ 85007

Help Shape the Future of Arizona's Transportation System, TODAY!

To be added to the study notification list, or to provide comments at any point during the process, please contact us:



i11study.com/Arizona



i-11ADOTStudy@hdrinc.com



1-844-544-8049 (Toll-free/bilingual)



Interstate 11 Tier 1 EIS Study Team  
c/o ADOT Communications  
1655 W. Jackson Street, Mail Drop 126F | Phoenix, AZ 85007

FOLD HERE

### Next Steps

During the next several months, the Study team will analyze your comments and incorporate your ideas and preferences when identifying solutions (known as corridor alternatives) to address the needs of the I-11 Corridor.

Once the draft corridor alternatives have been identified, the public will be asked to provide feedback on the proposed solutions. This next round of public participation is anticipated in early 2017.

Name:

Address:

Zip Code:

Email:

## Help Shape the Future of Arizona's Transportation System, TODAY!

Thank you for participating in the Interstate 11 (I-11) Tier 1 Environmental Impact Statement Public Scoping process by completing this survey. Public Scoping is a time for our team to learn from the community prior to embarking on the environmental study. We need your input on what transportation problems you experience today, how to solve these problems in the future, and what you feel is important within the I-11 Corridor Study Area.

For Questions 1–4, please rate each of the items on a scale of 1–5.  
1= highest ranking [most important] 5=lowest ranking [least important]

1

Please tell us what problems you experience today, or anticipate in the future, related to transportation in the Corridor Study Area that the I-11 project could address. Please rate the following in order of importance to you.



Relieve local congestion, improve travel time and reliability (reduce how long a trip will take or ensure certainty of travel time)



Relieve regional congestion, improve travel time and reliability (between Southern and Northwestern Arizona)



Improve freight travel and reliability, reducing bottlenecks on existing highways



Improve local access to communities and resources (parks, recreation, and tourism)



Support a different transportation mode than what exists today



Support homeland security and national defense needs



Other desirable outcomes?

2

What should I-11 be or accommodate within the Corridor? Please rate the following in order of importance to you.



New highway/freeway



Combination of new and existing highway/freeway



Enhance or expand existing highway/freeway



Accommodate rail within corridor alternatives



Accommodate utilities within corridor alternatives (for example: electric, fiber optic, communications)



Accommodate rail and utilities within corridor alternatives



For Questions 1–4, please rate each of the items on a scale of 1–5.  
1= highest ranking [most important] 5=lowest ranking [least important]

**3** The study will evaluate and consider the potential impacts on many human environmental factors. *Please rate the following in order of importance to you.*

- ☒ 3 Neighborhoods, diverse communities, and residences
- ☐ 1 Economic development and growth
- ☐ 1 Land use
- ☐ 1 Public parks and recreation
- ☐
- ☐

**4** The study also will evaluate and consider the potential impacts on many natural environmental factors. *Please rate the following in order of importance to you.*

- ☐ 1 Air quality
- ☐ 1 Biological resources (for example: plants, wildlife, and habitats)
- ☐ 5 Geology/fissures, soils, and farmland
- ☐ 1 Hazardous materials
- ☐ 3 Historic structures and archaeological sites
- ☐ 1 Noise and vibration
- ☐ 1 Visual and aesthetics
- ☐ 1 Water resources (for example: rivers, washes, floodplains, and drainage)
- ☐
- ☐

**5** Identify the areas or resources within the Corridor Study Area that you feel must be avoided or are important to consider.

*[Handwritten scribble]*

---



---



---



---



---

**6** How do you prefer to receive information:

- |                                     |   |
|-------------------------------------|---|
| <input type="checkbox"/> Email      | <input type="checkbox"/> Facebook       |
| <input type="checkbox"/> Website    | <input type="checkbox"/> Text Messaging |
| <input type="checkbox"/> Radio      | <input type="checkbox"/> Direct Mail    |
| <input type="checkbox"/> Television | <input type="checkbox"/> Blogs          |
| <input type="checkbox"/> Newspaper  | <input type="checkbox"/> Other _____    |
| <input type="checkbox"/> Twitter    |   |

**7** Additional comments:

*We need I-11. I support I-11 going through Avra Valley. I live in Avra Valley. Metro Tucson is growing we must invest in the AVRA VALLEY CORRIDOR For I-11!*

Please use this map to provide any comments on specific areas, ideas and concerns.

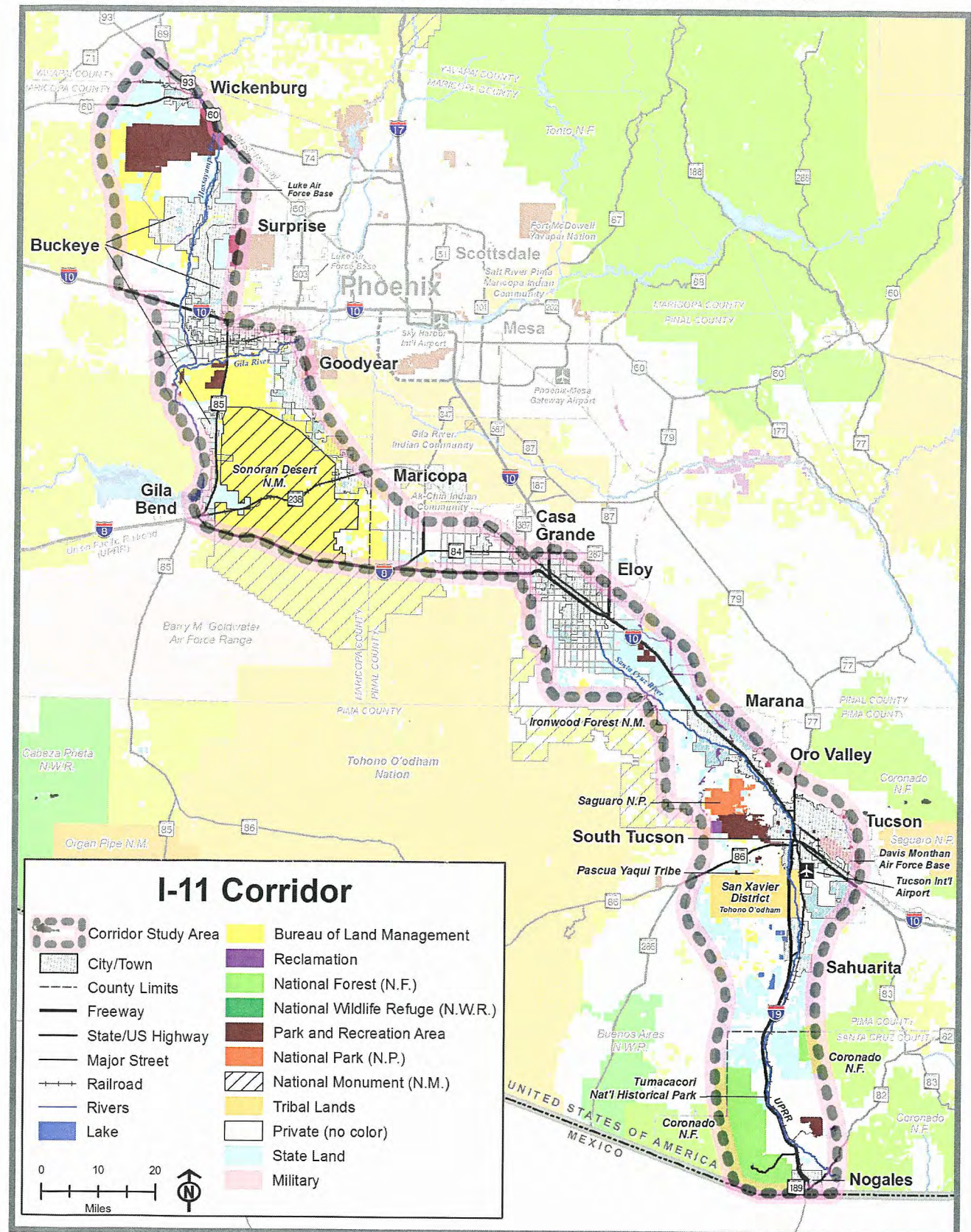

Thank you for your continued interest in the I-11 Study.





Interstate 11 Tier 1 EIS Study Team  
c/o ADOT Communications  
1655 W. Jackson Street, Mail Drop 126F  
Phoenix, AZ 85007

*Help Shape the Future of Arizona's Transportation System, TODAY!*

FOLD HERE

To be added to the study notification list, or to provide comments at any point during the process, please contact us:



i11study.com/Arizona



i-11ADOTStudy@hdrinc.com



1-844-544-8049 (Toll-free/bilingual)



Interstate 11 Tier 1 EIS Study Team  
c/o ADOT Communications  
1655 W. Jackson Street, Mail Drop 126F | Phoenix, AZ 85007

FOLD HERE

## Next Steps

During the next several months, the Study team will analyze your comments and incorporate your ideas and preferences when identifying solutions (known as corridor alternatives) to address the needs of the I-11 Corridor.

Once the draft corridor alternatives have been identified, the public will be asked to provide feedback on the proposed solutions. This next round of public participation is anticipated in early 2017.

Name \_\_\_\_\_

Address \_\_\_\_\_

Zip Code \_\_\_\_\_

Email \_\_\_\_\_



## ADOT Interstate 11 Corridor Tier 1 Environment Impact Statement NOGALES TO WICKENBURG

JUNE 2016

Page F-46

## PUBLIC SCOPING SURVEY

### Help Shape the Future of Arizona's Transportation System, TODAY!

Thank you for participating in the Interstate 11 (I-11) Tier 1 Environmental Impact Statement Public Scoping process by completing this survey. Public Scoping is a time for our team to learn from the community prior to embarking on the environmental study. We need your input on what transportation problems you experience today, how to solve these problems in the future, and what you feel is important within the I-11 Corridor Study Area.

**For Questions 1–4, please rate each of the items on a scale of 1–5.  
1= highest ranking [most important] 5=lowest ranking [least important]**

**1**

Please tell us what problems you experience today, or anticipate in the future, related to transportation in the Corridor Study Area that the I-11 project could address. *Please rate the following in order of importance to you.*

4

Relieve local congestion, improve travel time and reliability (reduce how long a trip will take or ensure certainty of travel time)

3

Relieve regional congestion, improve travel time and reliability (between Southern and Northwestern Arizona)

2

Improve freight travel and reliability, reducing bottlenecks on existing highways

5

Improve local access to communities and resources (parks, recreation, and tourism)

6

Support a different transportation mode than what exists today

1

Support homeland security and national defense needs

7

Other desirable outcomes?

**2**

What should I-11 be or accommodate within the Corridor? *Please rate the following in order of importance to you.*

6

New highway/freeway

2

Combination of new and existing highway/freeway

1

Enhance or expand existing highway/freeway

4

Accommodate rail within corridor alternatives

5

Accommodate utilities within corridor alternatives (for example: electric, fiber optic, communications)

3

Accommodate rail and utilities within corridor alternatives



For Questions 1–4, please rate each of the items on a scale of 1–5.  
1= highest ranking [most important] 5=lowest ranking [least important]

**3** The study will evaluate and consider the potential impacts on many human environmental factors. *Please rate the following in order of importance to you.*

- |                            |  |
|----------------------------|--|
| <input type="checkbox"/> 1 | Neighborhoods, diverse communities, and residences |
| <input type="checkbox"/> 3 | Economic development and growth                    |
| <input type="checkbox"/> 2 | Land use   |
| <input type="checkbox"/> 4 | Public parks and recreation                        |
| <input type="checkbox"/>   |  |
| <input type="checkbox"/>   |  |

**4** The study also will evaluate and consider the potential impacts on many natural environmental factors. *Please rate the following in order of importance to you.*

- |                            |  |
|----------------------------|--|
| <input type="checkbox"/> 3 | Air quality  |
| <input type="checkbox"/> 8 | Biological resources (for example: plants, wildlife, and habitats)       |
| <input type="checkbox"/> 7 | Geology/fissures, soils, and farmland                                    |
| <input type="checkbox"/> 1 | Hazardous materials  |
| <input type="checkbox"/> 4 | Historic structures and archaeological sites                             |
| <input type="checkbox"/> 6 | Noise and vibration  |
| <input type="checkbox"/> 2 | Visual and aesthetics  |
| <input type="checkbox"/> 5 | Water resources (for example: rivers, washes, floodplains, and drainage) |
| <input type="checkbox"/>   |  |
| <input type="checkbox"/>   |  |

**5** Identify the areas or resources within the Corridor Study Area that you feel must be avoided or are important to consider.

*Small towns/unincorporated areas -  
- all National Monuments  
- water resources*

**6** How do you prefer to receive information:

- |   |   |
|---|---|
| <input checked="" type="checkbox"/> Email | <input type="checkbox"/> Facebook               |
| <input type="checkbox"/> Website          | <input type="checkbox"/> Text Messaging         |
| <input type="checkbox"/> Radio            | <input checked="" type="checkbox"/> Direct Mail |
| <input type="checkbox"/> Television       | <input type="checkbox"/> Blogs                  |
| <input type="checkbox"/> Newspaper        | <input type="checkbox"/> Other _____            |
| <input type="checkbox"/> Twitter          |   |

**7** Additional comments:

*Does this have to be a new freeway/construction?  
Can it be a toll road?  
If there are currently no funds set aside for this who is paying for all the studies?*

Please use this map to provide any comments on specific areas, ideas and concerns.

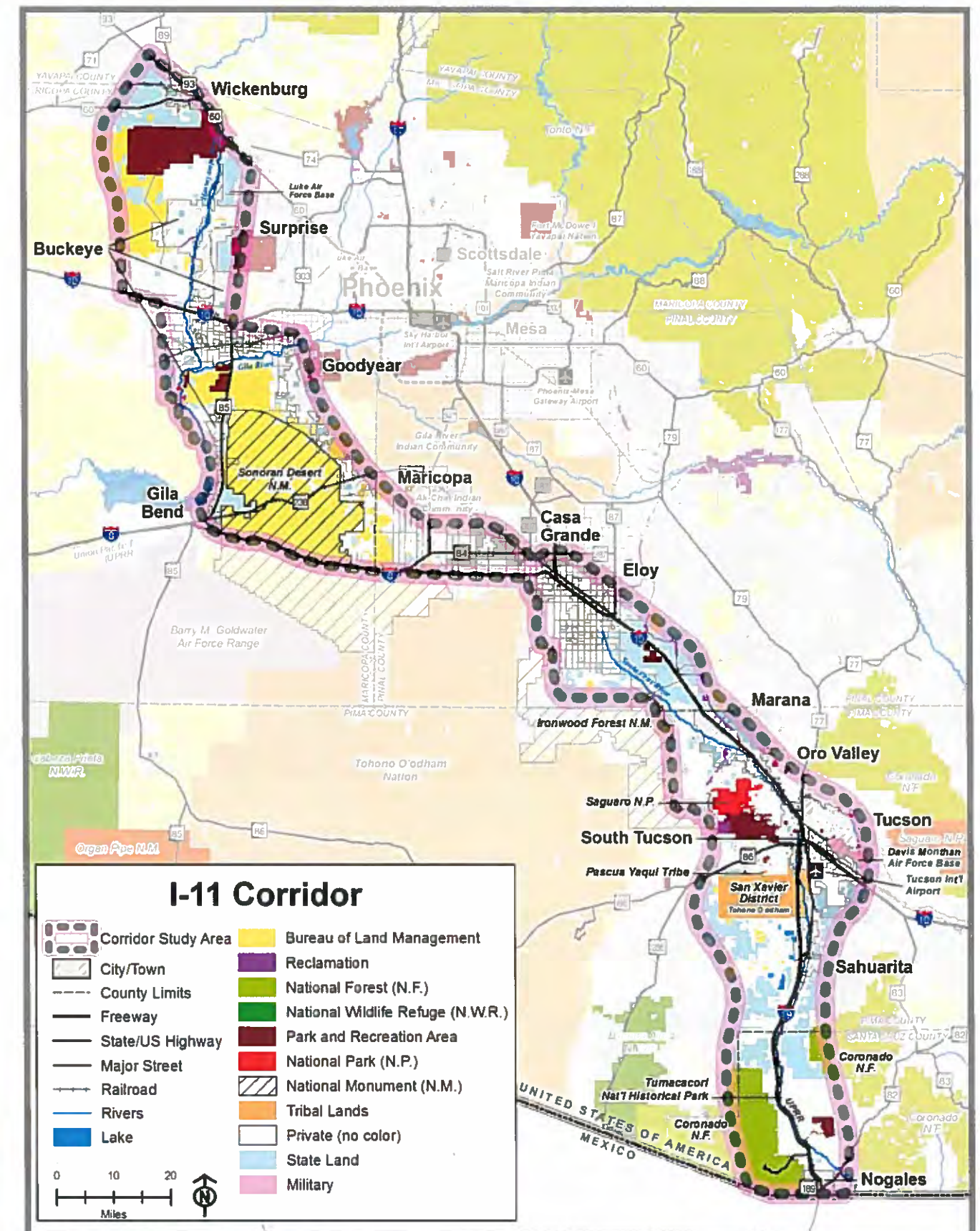

Thank you for your continued interest in the I-11 Study.





c/o ADOT Communications  
1655 W. Jackson Street, Mail Drop 126F  
Phoenix, AZ 85007



Interstate 11 Tier 1 EIS Study Team  
c/o ADOT Communications  
1655 W. Jackson Street, Mail Drop 126F  
Phoenix, AZ 85007

Help Shape the Future of Arizona's Transportation System, TODAY!

FOLD HERE

To be added to the study notification list, or to provide comments at any point during the process, please contact us:



i11study.com/Arizona



i-11ADOTStudy@hdrinc.com



1-844-544-8049 (Toll-free/bilingual)



Interstate 11 Tier 1 EIS Study Team  
c/o ADOT Communications  
1655 W. Jackson Street, Mail Drop 126F | Phoenix, AZ 85007

FOLD HERE

## Next Steps

During the next several months, the Study team will analyze your comments and incorporate your ideas and preferences when identifying solutions (known as corridor alternatives) to address the needs of the I-11 Corridor.

Once the draft corridor alternatives have been identified, the public will be asked to provide feedback on the proposed solutions. This next round of public participation is anticipated in early 2017.

Name: \_\_\_\_\_

Address: \_\_\_\_\_

Zip Code: (required) \_\_\_\_\_

Email: \_\_\_\_\_



## ADOT Interstate 11 Corridor Tier 1 Environment Impact Statement NOGALES TO WICKENBURG

JUNE 2016

## PUBLIC SCOPING SURVEY

### Help Shape the Future of Arizona's Transportation System, TODAY!

Thank you for participating in the Interstate 11 (I-11) Tier 1 Environmental Impact Statement Public Scoping process by completing this survey. Public Scoping is a time for our team to learn from the community prior to embarking on the environmental study. We need your input on what transportation problems you experience today, how to solve these problems in the future, and what you feel is important within the I-11 Corridor Study Area.

For Questions 1–4, please rate each of the items on a scale of 1–5.  
1= highest ranking [most important] 5=lowest ranking [least important]

1

Please tell us what problems you experience today, or anticipate in the future, related to transportation in the Corridor Study Area that the I-11 project could address. Please rate the following in order of importance to you.



Relieve local congestion, improve travel time and reliability (reduce how long a trip will take or ensure certainty of travel time)



Relieve regional congestion, improve travel time and reliability (between Southern and Northwestern Arizona)



Improve freight travel and reliability, reducing bottlenecks on existing highways



Improve local access to communities and resources (parks, recreation, and tourism)



Support a different transportation mode than what exists today



Support homeland security and national defense needs



Other desirable outcomes? Access to land

2

What should I-11 be or accommodate within the Corridor? Please rate the following in order of importance to you.



New highway/freeway



Combination of new and existing highway/freeway



Enhance or expand existing highway/freeway



Accommodate rail within corridor alternatives



Accommodate utilities within corridor alternatives (for example: electric, fiber optic, communications)



Accommodate rail and utilities within corridor alternatives

Project No. M5180 01P / Federal Aid No. 999-M(161)S



FOR MORE INFORMATION:

1-844-544-8049

i-11ADOTStudy@hdrinc.com

i11study.com/Arizona



For Questions 1–4, please rate each of the items on a scale of 1–5.  
1= highest ranking [most important] 5=lowest ranking [least important]

**3** The study will evaluate and consider the potential impacts on many human environmental factors. *Please rate the following in order of importance to you.*

- ☒ 1 Neighborhoods, diverse communities, and residences
- ☒ 1 Economic development and growth
- ☒ 1 Land use
- ☒ 1 Public parks and recreation
- ☒ 1 *Open access to West Pinal County*

**4** The study also will evaluate and consider the potential impacts on many natural environmental factors. *Please rate the following in order of importance to you.*

- ☒ 1 Air quality
- ☒ 1 Biological resources (for example: plants, wildlife, and habitats)
- ☒ 1 Geology/fissures, soils, and farmland
- ☒ 1 Hazardous materials
- ☒ 1 Historic structures and archaeological sites
- ☒ 1 Noise and vibration
- ☒ 1 Visual and aesthetics
- ☒ 1 Water resources (for example: rivers, washes, floodplains, and drainage)

**5** Identify the areas or resources within the Corridor Study Area that you feel must be avoided or are important to consider.

*Pinal County & Citizens are considering an open space and trails public park known as Palo Verde recreation area - a route thru Hidden*

**6** How do you prefer to receive information:

- |                                     |   |
|-------------------------------------|---|
| <input type="checkbox"/> Email      | <input type="checkbox"/> Facebook               |
| <input type="checkbox"/> Website    | <input type="checkbox"/> Text Messaging         |
| <input type="checkbox"/> Radio      | <input checked="" type="checkbox"/> Direct Mail |
| <input type="checkbox"/> Television | <input type="checkbox"/> Blogs                  |
| <input type="checkbox"/> Newspaper  | <input type="checkbox"/> Other                  |
| <input type="checkbox"/> Twitter    |   |

**7** Additional comments:

*Need new Interstate thru West Pinal County another access for City of "Maricopa" I-8 does not Help, too Far South*

Please use this map to provide any comments on specific areas, ideas and concerns.

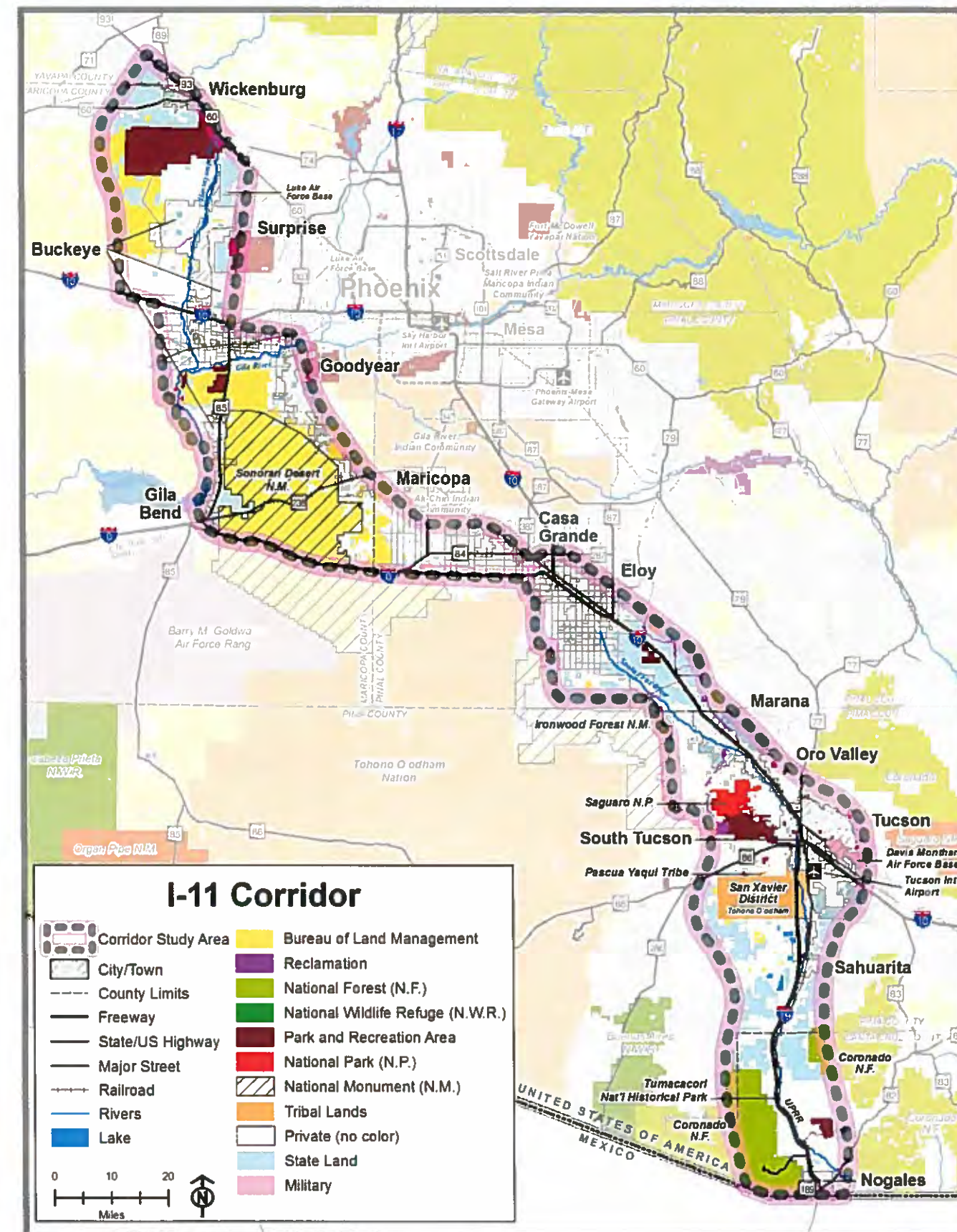

Thank you for your continued interest in the I-11 Study.





Interstate 11 Tier 1 EIS Study Team  
c/o ADOT Communications  
1655 W. Jackson Street, Mail Drop 126F  
Phoenix, AZ 85007

*Help Shape the Future of Arizona's Transportation System, TODAY!*

FOLD HERE

To be added to the study notification list, or to provide comments at any point during the process, please contact us:



i11study.com/Arizona



i-11ADOTStudy@hdrinc.com



1-844-544-8049 (Toll-free/bilingual)



Interstate 11 Tier 1 EIS Study Team  
c/o ADOT Communications  
1655 W. Jackson Street, Mail Drop 126F | Phoenix, AZ 85007

FOLD HERE

## Next Steps

During the next several months, the Study team will analyze your comments and incorporate your ideas and preferences when identifying solutions (known as corridor alternatives) to address the needs of the I-11 Corridor.

Once the draft corridor alternatives have been identified, the public will be asked to provide feedback on the proposed solutions. This next round of public participation is anticipated in early 2017.

Name: \_\_\_\_\_

Address: \_\_\_\_\_

Zip Code: \_\_\_\_\_

Email: \_\_\_\_\_



## ADOT Interstate 11 Corridor Tier 1 Environment Impact Statement NOGALES TO WICKENBURG

JUNE 2016

Page F-50

## PUBLIC SCOPING SURVEY

## Help Shape the Future of Arizona's Transportation System, TODAY!

Thank you for participating in the Interstate 11 (I-11) Tier 1 Environmental Impact Statement Public Scoping process by completing this survey. Public Scoping is a time for our team to learn from the community prior to embarking on the environmental study. We need your input on what transportation problems you experience today, how to solve these problems in the future, and what you feel is important within the I-11 Corridor Study Area.

**For Questions 1–4, please rate each of the items on a scale of 1–5.  
1= highest ranking [most important] 5=lowest ranking [least important]**

**1**

Please tell us what problems you experience today, or anticipate in the future, related to transportation in the Corridor Study Area that the I-11 project could address. *Please rate the following in order of importance to you.*



Relieve local congestion, improve travel time and reliability (reduce how long a trip will take or ensure certainty of travel time)



Relieve regional congestion, improve travel time and reliability (between Southern and Northwestern Arizona)



Improve freight travel and reliability, reducing bottlenecks on existing highways



Improve local access to communities and resources (parks, recreation, and tourism)



Support a different transportation mode than what exists today



Support homeland security and national defense needs



Other desirable outcomes?

**2**

What should I-11 be or accommodate within the Corridor? *Please rate the following in order of importance to you.*



New highway/freeway



Combination of new and existing highway/freeway



Enhance or expand existing highway/freeway



Accommodate rail within corridor alternatives



Accommodate utilities within corridor alternatives (for example: electric, fiber optic, communications)



Accommodate rail and utilities within corridor alternatives



**For Questions 1–4, please rate each of the items on a scale of 1–5.  
1= highest ranking [most important] 5=lowest ranking [least important]**

**3** The study will evaluate and consider the potential impacts on many human environmental factors. *Please rate the following in order of importance to you.*

- ☒ 1 Neighborhoods, diverse communities, and residences
- ☒ 1 Economic development and growth
- ☒ 1 Land use
- ☒ 1 Public parks and recreation
- ☐ \_\_\_\_\_
- ☐ \_\_\_\_\_

**4** The study also will evaluate and consider the potential impacts on many natural environmental factors. *Please rate the following in order of importance to you.*

- ☒ 1 Air quality
- ☒ 1 Biological resources (for example: plants, wildlife, and habitats)
- ☒ 1 Geology/fissures, soils, and farmland
- ☒ 1 Hazardous materials */Not clear*
- ☒ 1 Historic structures and archaeological sites
- ☒ 1 Noise and vibration
- ☒ 1 Visual and aesthetics
- ☒ 1 Water resources (for example: rivers, washes, floodplains, and drainage)
- ☐ *Had to rate "1" -*
- ☐ *All are of super importance*

**5** Identify the areas or resources within the Corridor Study Area that you feel must be avoided or are important to consider.

---

---

---

---

---

---

---

---

**6** How do you prefer to receive information:

- |   |   |
|---|---|
| <input checked="" type="checkbox"/> Email     | <input type="checkbox"/> Facebook       |
| <input type="checkbox"/> Website              | <input type="checkbox"/> Text Messaging |
| <input type="checkbox"/> Radio                | <input type="checkbox"/> Direct Mail    |
| <input type="checkbox"/> Television           | <input type="checkbox"/> Blogs          |
| <input checked="" type="checkbox"/> Newspaper | <input type="checkbox"/> Other _____    |
| <input type="checkbox"/> Twitter              |   |

**7** Additional comments:

---

---

---

---

---

---

---

---

Please use this map to provide any comments on specific areas, ideas and concerns.

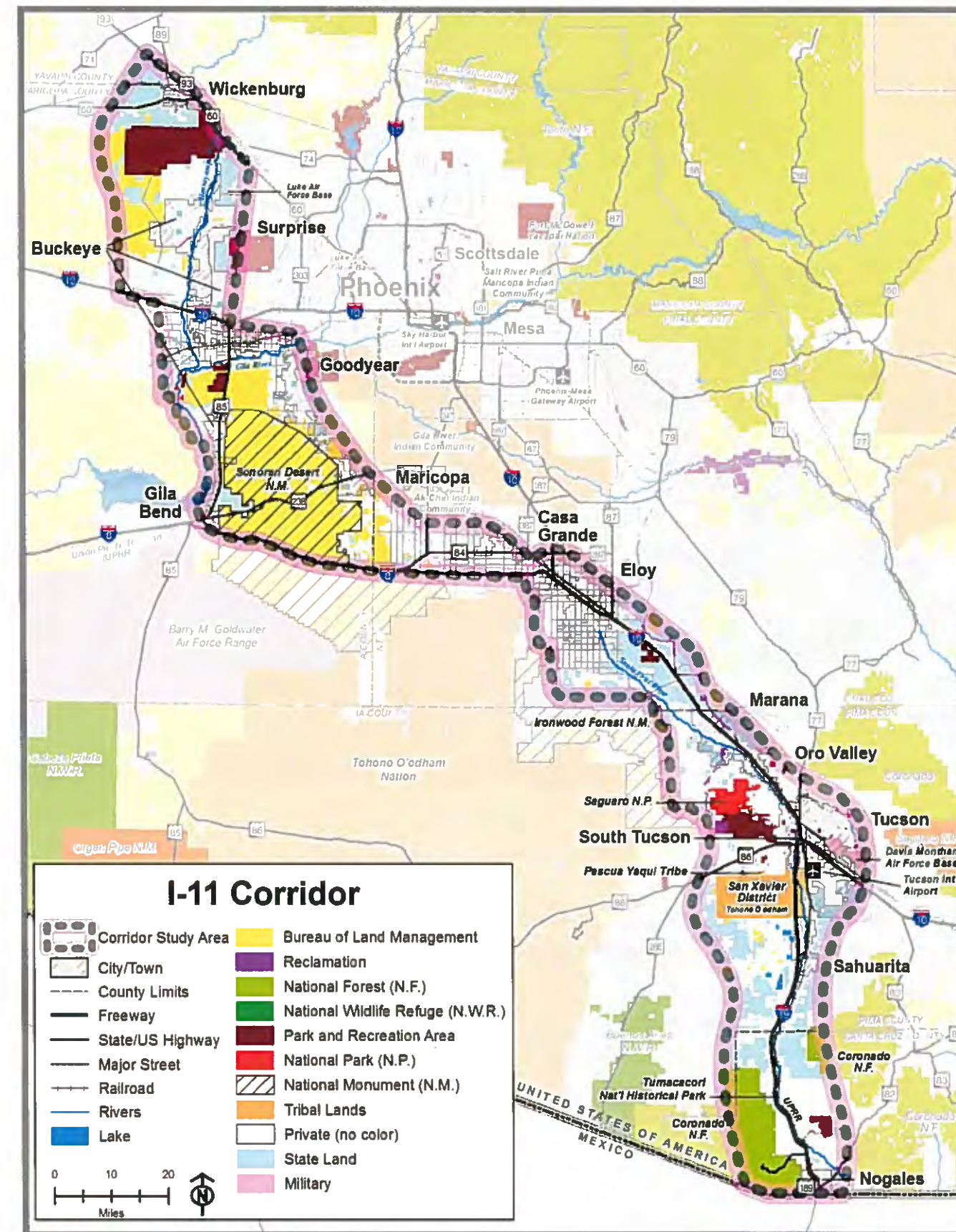

*Thank you for your continued interest in the I-11 Study.*





c/o ADOT Communications  
1655 W. Jackson Street, Mail Drop 126F  
Phoenix, AZ 85007



Interstate 11 Tier 1 EIS Study Team  
c/o ADOT Communications  
1655 W. Jackson Street, Mail Drop 126F  
Phoenix, AZ 85007

Help Shape the Future of Arizona's Transportation System, TODAY!

FOLD HERE

To be added to the study notification list, or to provide comments at any point during the process, please contact us:



i11study.com/Arizona



i-11ADOTStudy@hdrinc.com



1-844-544-8049 (Toll-free/bilingual)



Interstate 11 Tier 1 EIS Study Team  
c/o ADOT Communications  
1655 W. Jackson Street, Mail Drop 126F | Phoenix, AZ 85007

FOLD HERE

## Next Steps

During the next several months, the Study team will analyze your comments and incorporate your ideas and preferences when identifying solutions (known as corridor alternatives) to address the needs of the I-11 Corridor.

Once the draft corridor alternatives have been identified, the public will be asked to provide feedback on the proposed solutions. This next round of public participation is anticipated in early 2017.

Name:

Address:

Zip Code:

Email:



## ADOT Interstate 11 Corridor Tier 1 Environment Impact Statement NOGALES TO WICKENBURG

JUNE 2016

## PUBLIC SCOPING SURVEY

### Help Shape the Future of Arizona's Transportation System, TODAY!

Thank you for participating in the Interstate 11 (I-11) Tier 1 Environmental Impact Statement Public Scoping process by completing this survey. Public Scoping is a time for our team to learn from the community prior to embarking on the environmental study. We need your input on what transportation problems you experience today, how to solve these problems in the future, and what you feel is important within the I-11 Corridor Study Area.

For Questions 1–4, please rate each of the items on a scale of 1–5.  
1= highest ranking [most important] 5=lowest ranking [least important]

1

Please tell us what problems you experience today, or anticipate in the future, related to transportation in the Corridor Study Area that the I-11 project could address. Please rate the following in order of importance to you.

2

Relieve local congestion, improve travel time and reliability (reduce how long a trip will take or ensure certainty of travel time)

3

Relieve regional congestion, improve travel time and reliability (between Southern and Northwestern Arizona)

1

Improve freight travel and reliability, reducing bottlenecks on existing highways

4

Improve local access to communities and resources (parks, recreation, and tourism)

Support a different transportation mode than what exists today

Support homeland security and national defense needs

Other desirable outcomes?

2

What should I-11 be or accommodate within the Corridor? Please rate the following in order of importance to you.

3

New highway/freeway

2

Combination of new and existing highway/freeway

1

Enhance or expand existing highway/freeway

4

Accommodate rail within corridor alternatives

5

Accommodate utilities within corridor alternatives (for example: electric, fiber optic, communications)

Accommodate rail and utilities within corridor alternatives

Project No. M5180 01P / Federal Aid No. 999-M(161)S



FOR MORE INFORMATION:

1-844-544-8049

i-11ADOTStudy@hdrinc.com

i11study.com/Arizona



For Questions 1–4, please rate each of the items on a scale of 1–5.  
1= highest ranking [most important] 5=lowest ranking [least important]

**3** The study will evaluate and consider the potential impacts on many human environmental factors. *Please rate the following in order of importance to you.*

- ☒ Neighborhoods, diverse communities, and residences
- ☐ Economic development and growth
- ☒ Land use
- ☒ Public parks and recreation
- ☐
- ☐

**4** The study also will evaluate and consider the potential impacts on many natural environmental factors. *Please rate the following in order of importance to you.*

- ☒ Air quality
- ☐ Biological resources (for example: plants, wildlife, and habitats)
- ☒ Geology/fissures, soils, and farmland
- ☒ Hazardous materials
- ☐ Historic structures and archaeological sites
- ☒ Noise and vibration
- ☒ Visual and aesthetics
- ☐ Water resources (for example: rivers, washes, floodplains, and drainage)
- ☐
- ☐

**5** Identify the areas or resources within the Corridor Study Area that you feel must be avoided or are important to consider.

---

---

---

---

---

---

---

---

**6** How do you prefer to receive information:

- |   |   |
|---|---|
| <input checked="" type="checkbox"/> Email | <input type="checkbox"/> Facebook       |
| <input type="checkbox"/> Website          | <input type="checkbox"/> Text Messaging |
| <input type="checkbox"/> Radio            | <input type="checkbox"/> Direct Mail    |
| <input type="checkbox"/> Television       | <input type="checkbox"/> Blogs          |
| <input type="checkbox"/> Newspaper        | <input type="checkbox"/> Other _____    |
| <input type="checkbox"/> Twitter          |   |

**7** Additional comments:

---

---

---

---

---

---

---

---

Please use this map to provide any comments on specific areas, ideas and concerns.

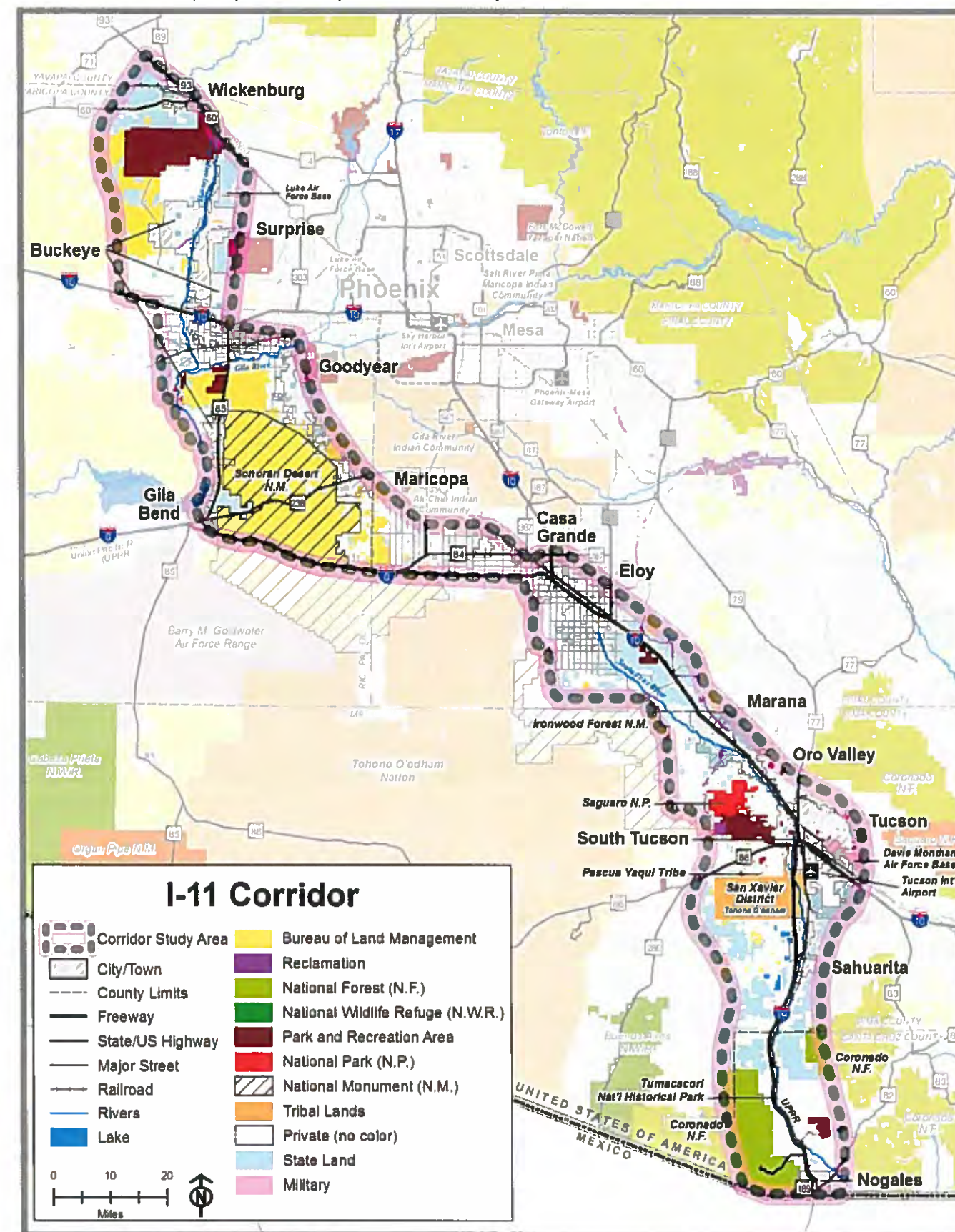

Thank you for your continued interest in the I-11 Study.





c/o ADOT Communications  
1655 W. Jackson Street, Mail Drop 126F  
Phoenix, AZ 85007

PHOENIX, AZ 85007  
22 JUL 2016 PM 5 L



## ADOT Interstate 11 Corridor Tier 1 Environment Impact Statement NOGALES TO WICKENBURG

JUNE 2016

### PUBLIC SCOPING SURVEY



Interstate 11 Tier 1 EIS Study Team  
c/o ADOT Communications  
1655 W. Jackson Street, Mail Drop 126F  
Phoenix, AZ 85007

85007-327999  
Help Shape the Future of Arizona's Transportation System, TODAY!

FOLD HERE

To be added to the study notification list, or to provide comments at any point during the process, please contact us:



i11study.com/Arizona



i-11ADOTStudy@hdrinc.com



1-844-544-8049 (Toll-free/bilingual)



Interstate 11 Tier 1 EIS Study Team  
c/o ADOT Communications  
1655 W. Jackson Street, Mail Drop 126F | Phoenix, AZ 85007

85007-327999

FOLD HERE

### Next Steps

During the next several months, the Study team will analyze your comments and incorporate your ideas and preferences when identifying solutions (known as corridor alternatives) to address the needs of the I-11 Corridor.

Once the draft corridor alternatives have been identified, the public will be asked to provide feedback on the proposed solutions. This next round of public participation is anticipated in early 2017.

Name:

Address:

Zip Code:

Email:

## Help Shape the Future of Arizona's Transportation System, TODAY!

Thank you for participating in the Interstate 11 (I-11) Tier 1 Environmental Impact Statement Public Scoping process by completing this survey. Public Scoping is a time for our team to learn from the community prior to embarking on the environmental study. We need your input on what transportation problems you experience today, how to solve these problems in the future, and what you feel is important within the I-11 Corridor Study Area.

For Questions 1–4, please rate each of the items on a scale of 1–5.  
1= highest ranking [most important] 5=lowest ranking [least important]

1

Please tell us what problems you experience today, or anticipate in the future, related to transportation in the Corridor Study Area that the I-11 project could address. *Please rate the following in order of importance to you.*



Relieve local congestion, improve travel time and reliability (reduce how long a trip will take or ensure certainty of travel time)



Relieve regional congestion, improve travel time and reliability (between Southern and Northwestern Arizona)



Improve freight travel and reliability, reducing bottlenecks on existing highways



Improve local access to communities and resources (parks, recreation, and tourism)



Support a different transportation mode than what exists today



Support homeland security and national defense needs



Other desirable outcomes?

2

What should I-11 be or accommodate within the Corridor? *Please rate the following in order of importance to you.*



New highway/freeway



Combination of new and existing highway/freeway



Enhance or expand existing highway/freeway



Accommodate rail within corridor alternatives



Accommodate utilities within corridor alternatives (for example: electric, fiber optic, communications)



Accommodate rail and utilities within corridor alternatives

Project No. M5180 01P / Federal Aid No. 999-M(161)S



FOR MORE INFORMATION:

1-844-544-8049

i-11ADOTStudy@hdrinc.com

i11study.com/Arizona



For Questions 1–4, please rate each of the items on a scale of 1–5.  
1= highest ranking [most important] 5=lowest ranking [least important]

**3** The study will evaluate and consider the potential impacts on many human environmental factors. Please rate the following in order of importance to you.

- Neighborhoods, diverse communities, and residences
- Economic development and growth
- Land use
- Public parks and recreation
- 
- 

**4** The study also will evaluate and consider the potential impacts on many natural environmental factors. Please rate the following in order of importance to you.

- Air quality
- Biological resources (for example: plants, wildlife, and habitats)
- Geology/fissures, soils, and farmland
- Hazardous materials
- Historic structures and archaeological sites
- Noise and vibration
- Visual and aesthetics
- Water resources (for example: rivers, washes, floodplains, and drainage)
- 
- 

**5** Identify the areas or resources within the Corridor Study Area that you feel must be avoided or are important to consider.

---

---

---

---

---

---

---

**6** How do you prefer to receive information:

- |  |   |
|--|---|
| <input type="checkbox"/> Email                 | <input type="checkbox"/> Facebook               |
| <input type="checkbox"/> Website               | <input type="checkbox"/> Text Messaging         |
| <input checked="" type="checkbox"/> Radio      | <input checked="" type="checkbox"/> Direct Mail |
| <input checked="" type="checkbox"/> Television | <input type="checkbox"/> Blogs                  |
| <input checked="" type="checkbox"/> Newspaper  | <input type="checkbox"/> Other _____            |
| <input type="checkbox"/> Twitter               |   |

**7** Additional comments:

No Double Decking I-10!  
ARRA VALLEY CORRIDOR  
IS THE BEST AND MOST  
LOGICAL ALTERNATIVE  
FOR I-11!  
  
START I-11 NOW—

Please use this map to provide any comments on specific areas, ideas and concerns.

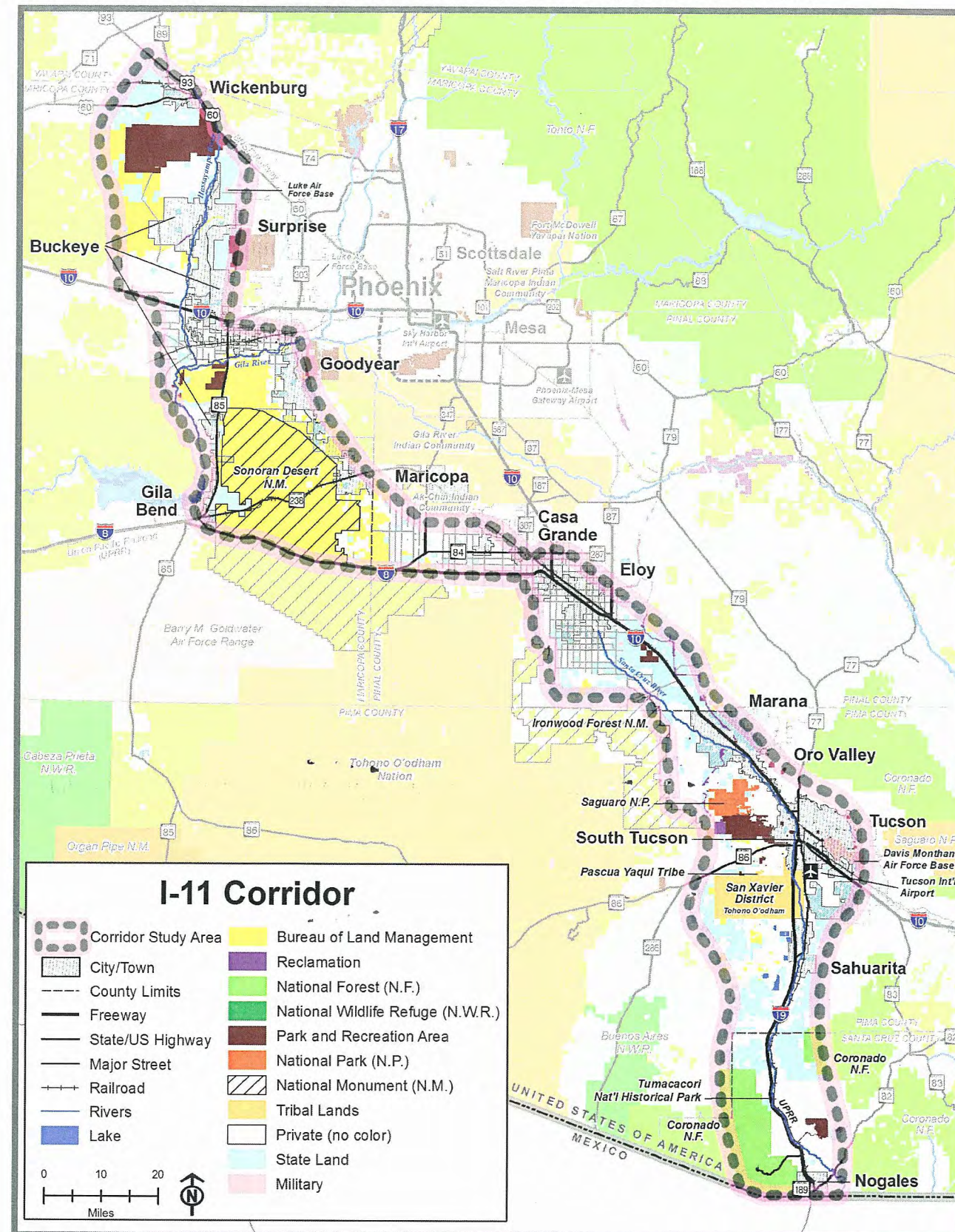

Thank you for your continued interest in the I-11 Study.





Interstate 11 Tier 1 EIS Study Team  
c/o ADOT Communications  
1655 W. Jackson Street, Mail Drop 126F  
Phoenix, AZ 85007

*Help Shape the Future of Arizona's Transportation System, TODAY!*

FOLD HERE

To be added to the study notification list, or to provide comments at any point during the process, please contact us:



[i11study.com/Arizona](http://i11study.com/Arizona)



[i-11ADOTStudy@hdrinc.com](mailto:i-11ADOTStudy@hdrinc.com)



1-844-544-8049 (Toll-free/bilingual)



Interstate 11 Tier 1 EIS Study Team  
c/o ADOT Communications  
1655 W. Jackson Street, Mail Drop 126F | Phoenix, AZ 85007

FOLD HERE

## Next Steps

During the next several months, the Study team will analyze your comments and incorporate your ideas and preferences when identifying solutions (known as corridor alternatives) to address the needs of the I-11 Corridor.

Once the draft corridor alternatives have been identified, the public will be asked to provide feedback on the proposed solutions. This next round of public participation is anticipated in early 2017.

Name: \_\_\_\_\_

Address: \_\_\_\_\_

Zip Code: (re) \_\_\_\_\_

Email: \_\_\_\_\_



## ADOT Interstate 11 Corridor Tier 1 Environment Impact Statement NOGALES TO WICKENBURG

JUNE 2016

Page F-56

## PUBLIC SCOPING SURVEY

### Help Shape the Future of Arizona's Transportation System, TODAY!

Thank you for participating in the Interstate 11 (I-11) Tier 1 Environmental Impact Statement Public Scoping process by completing this survey. Public Scoping is a time for our team to learn from the community prior to embarking on the environmental study. We need your input on what transportation problems you experience today, how to solve these problems in the future, and what you feel is important within the I-11 Corridor Study Area.

**For Questions 1–4, please rate each of the items on a scale of 1–5.  
1= highest ranking [most important] 5=lowest ranking [least important]**

**1**

Please tell us what problems you experience today, or anticipate in the future, related to transportation in the Corridor Study Area that the I-11 project could address. *Please rate the following in order of importance to you.*

5

Relieve local congestion, improve travel time and reliability (reduce how long a trip will take or ensure certainty of travel time)

5

Relieve regional congestion, improve travel time and reliability (between Southern and Northwestern Arizona)

3

Improve freight travel and reliability, reducing bottlenecks on existing highways

5

Improve local access to communities and resources (parks, recreation, and tourism)

5

Support a different transportation mode than what exists today

5

Support homeland security and national defense needs

5

Other desirable outcomes?

**2**

What should I-11 be or accommodate within the Corridor? *Please rate the following in order of importance to you.*

5

New highway/freeway

3

Combination of new and existing highway/freeway

5

Enhance or expand existing highway/freeway

5

Accommodate rail within corridor alternatives

3

Accommodate utilities within corridor alternatives (for example: electric, fiber optic, communications)

5

Accommodate rail and utilities within corridor alternatives



For Questions 1–4, please rate each of the items on a scale of 1–5.  
1= highest ranking [most important] 5=lowest ranking [least important]

**3** The study will evaluate and consider the potential impacts on many human environmental factors. Please rate the following in order of importance to you.

- ☐ Neighborhoods, diverse communities, and residences
- ☐ Economic development and growth
- ☐ Land use
- ☐ Public parks and recreation
- ☒ *Keep it away from Neighborhoods & residences*

**4** The study also will evaluate and consider the potential impacts on many natural environmental factors. Please rate the following in order of importance to you.

- ☒ Air quality
- ☒ Biological resources (for example: plants, wildlife, and habitats)
- ☒ Geology/fissures, soils, and farmland
- ☒ Hazardous materials
- ☒ Historic structures and archaeological sites
- ☒ Noise and vibration
- ☒ Visual and aesthetics
- ☒ Water resources (for example: rivers, washes, floodplains, and drainage)

**5** Identify the areas or resources within the Corridor Study Area that you feel must be avoided or are important to consider.

*All Residential Areas*

**6** How do you prefer to receive information:

- |   |   |
|---|---|
| <input checked="" type="checkbox"/> Email | <input type="checkbox"/> Facebook       |
| <input type="checkbox"/> Website          | <input type="checkbox"/> Text Messaging |
| <input type="checkbox"/> Radio            | <input type="checkbox"/> Direct Mail    |
| <input type="checkbox"/> Television       | <input type="checkbox"/> Blogs          |
| <input type="checkbox"/> Newspaper        | <input type="checkbox"/> Other _____    |
| <input type="checkbox"/> Twitter          |   |

**7** Additional comments:

*Keep it on highway 85*

Please use this map to provide any comments on specific areas, ideas and concerns.

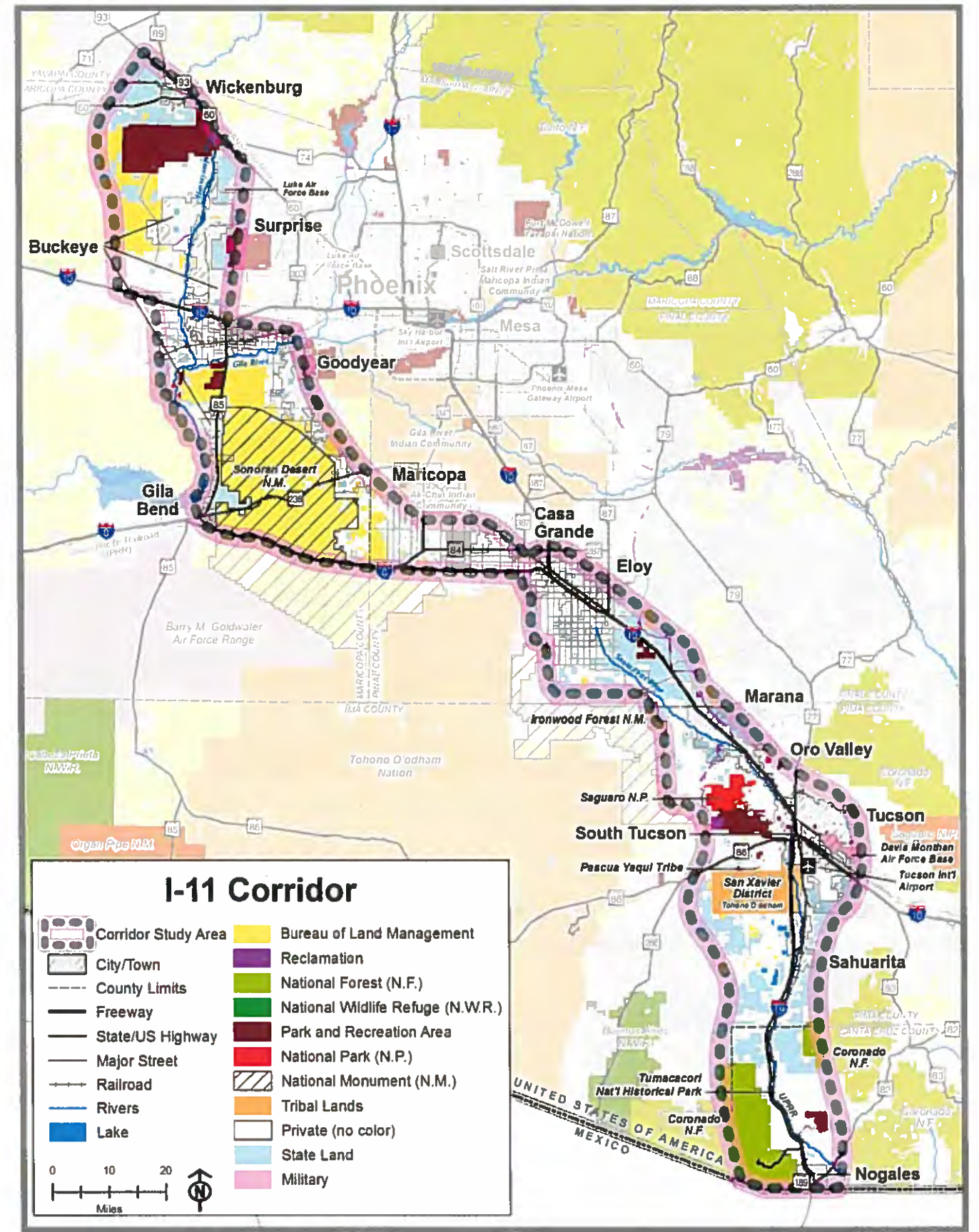

Thank you for your continued interest in the I-11 Study.





c/o ADOT Communications  
1655 W. Jackson Street, Mail Drop 126F  
Phoenix, AZ 85007

GRAND JUNCTION CO 815

14 JUL 2016 PM 1 L



## ADOT Interstate 11 Corridor Tier 1 Environment Impact Statement NOGALES TO WICKENBURG

JUNE 2016

### PUBLIC SCOPING SURVEY



Interstate 11 Tier 1 EIS Study Team  
c/o ADOT Communications  
1655 W. Jackson Street, Mail Drop 126F  
Phoenix, AZ 85007

8500783279 CO16

Help Shape the Future of Arizona's Transportation System, TODAY!

FOLD HERE

To be added to the study notification list, or to provide comments at any point during the process, please contact us:



[i11study.com/Arizona](http://i11study.com/Arizona)



[i-11ADOTStudy@hdrinc.com](mailto:i-11ADOTStudy@hdrinc.com)



1-844-544-8049 (Toll-free/bilingual)



Interstate 11 Tier 1 EIS Study Team  
c/o ADOT Communications  
1655 W. Jackson Street, Mail Drop 126F | Phoenix, AZ 85007

FOLD HERE

### Next Steps

During the next several months, the Study team will analyze your comments and incorporate your ideas and preferences when identifying solutions (known as corridor alternatives) to address the needs of the I-11 Corridor.

Once the draft corridor alternatives have been identified, the public will be asked to provide feedback on the proposed solutions. This next round of public participation is anticipated in early 2017.

Name: \_\_\_\_\_

Address: \_\_\_\_\_

Zip Code: \_\_\_\_\_

Email: \_\_\_\_\_

For Questions 1–4, please rate each of the items on a scale of 1–5.  
1= highest ranking [most important] 5=lowest ranking [least important]

**1** Please tell us what problems you experience today, or anticipate in the future, related to transportation in the Corridor Study Area that the I-11 project could address. *Please rate the following in order of importance to you.*

- ☐ 4 Relieve local congestion, improve travel time and reliability (reduce how long a trip will take or ensure certainty of travel time)
- ☐ 1 Relieve regional congestion, improve travel time and reliability (between Southern and Northwestern Arizona)
- ☐ 5 Improve freight travel and reliability, reducing bottlenecks on existing highways
- ☐ 2 Improve local access to communities and resources (parks, recreation, and tourism)
- ☐ 3 Support a different transportation mode than what exists today
- ☐ Support homeland security and national defense needs
- ☐ Other desirable outcomes?

**2** What should I-11 be or accommodate within the Corridor? *Please rate the following in order of importance to you.*

- ☐ 1 New highway/freeway
- ☐ 2 Combination of new and existing highway/freeway
- ☐ Enhance or expand existing highway/freeway
- ☐ 3 Accommodate rail within corridor alternatives
- ☐ 4 Accommodate utilities within corridor alternatives (for example: electric, fiber optic, communications)
- ☐ Accommodate rail and utilities within corridor alternatives

Project No. M5180 01P / Federal Aid No. 999-M(161)S



FOR MORE INFORMATION:

1-844-544-8049  
[i-11ADOTStudy@hdrinc.com](mailto:i-11ADOTStudy@hdrinc.com)  
[i11study.com/Arizona](http://i11study.com/Arizona)

Page 58



For Questions 1–4, please rate each of the items on a scale of 1–5.  
1= highest ranking [most important] 5=lowest ranking [least important]

**3** The study will evaluate and consider the potential impacts on many human environmental factors. *Please rate the following in order of importance to you.*

- |                            |  |
|----------------------------|--|
| <input type="checkbox"/> 1 | Neighborhoods, diverse communities, and residences |
| <input type="checkbox"/> 4 | Economic development and growth                    |
| <input type="checkbox"/> 3 | Land use   |
| <input type="checkbox"/> 2 | Public parks and recreation                        |
| <input type="checkbox"/>   |  |
| <input type="checkbox"/>   |  |

**4** The study also will evaluate and consider the potential impacts on many natural environmental factors. *Please rate the following in order of importance to you.*

- |                            |  |
|----------------------------|--|
| <input type="checkbox"/> 1 | Air quality  |
| <input type="checkbox"/> 5 | Biological resources (for example: plants, wildlife, and habitats)       |
| <input type="checkbox"/>   | Geology/fissures, soils, and farmland                                    |
| <input type="checkbox"/>   | Hazardous materials  |
| <input type="checkbox"/>   | Historic structures and archaeological sites                             |
| <input type="checkbox"/> 2 | Noise and vibration  |
| <input type="checkbox"/> 4 | Visual and aesthetics  |
| <input type="checkbox"/> 3 | Water resources (for example: rivers, washes, floodplains, and drainage) |
| <input type="checkbox"/>   |  |
| <input type="checkbox"/>   |  |

**5** Identify the areas or resources within the Corridor Study Area that you feel must be avoided or are important to consider.

The Residential Areas that already exist along US 93.  
Corridor Study Area: Buckeye, Surprise, Phoenix, Goodyear, Maricopa, Casa Grande, Eloy, Marana, Oro Valley, Tucson, Sahuarita, Nogales.  
Corridor should be used for future where economic development & growth could more easily occur.

**6** How do you prefer to receive information:

- |   |   |
|---|---|
| <input checked="" type="checkbox"/> Email     | <input type="checkbox"/> Facebook       |
| <input type="checkbox"/> Website              | <input type="checkbox"/> Text Messaging |
| <input type="checkbox"/> Radio                | <input type="checkbox"/> Direct Mail    |
| <input type="checkbox"/> Television           | <input type="checkbox"/> Blogs          |
| <input checked="" type="checkbox"/> Newspaper | <input type="checkbox"/> Other          |
| <input type="checkbox"/> Twitter              |   |

**7** Additional comments:

What ever happens to all the other...  
Carnegie, Carson, Santa, M...  
of dollars have already been spent  
on the road - I-11 now I-11.  
known as I-11.

Please use this map to provide any comments on specific areas, ideas and concerns.

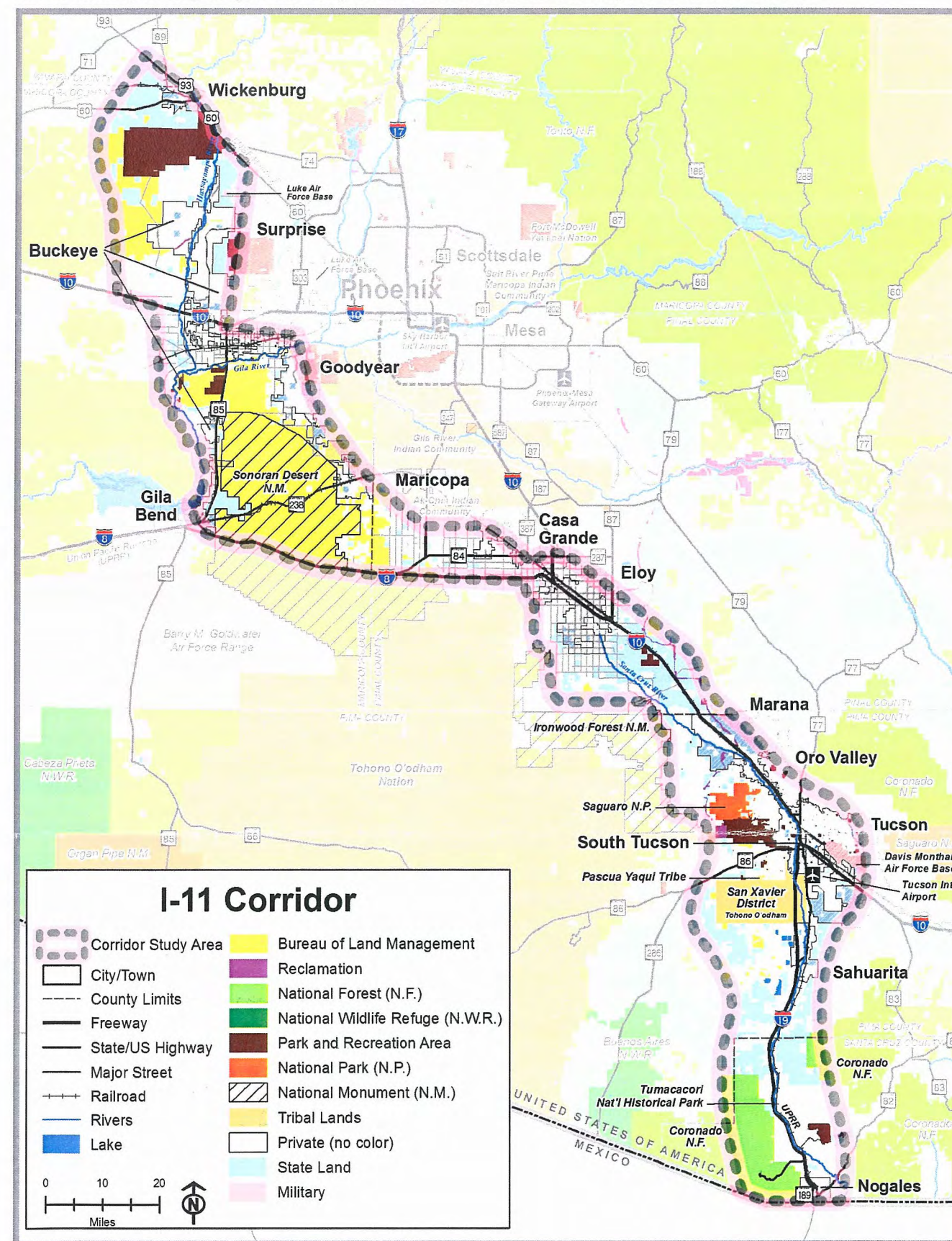

Thank you for your continued interest in the I-11 Study.





c/o ADOT Communications  
1655 W. Jackson Street, Mail Drop 126F  
Phoenix, AZ 85007

PHOENIX, AZ 852

14 JUL 2016 PM 9 L



Interstate 11 Tier 1 EIS Study Team  
c/o ADOT Communications  
1655 W. Jackson Street, Mail Drop 126F  
Phoenix, AZ 85007

85007-327999  
Help Shape the Future of Arizona's Transportation System, TODAY!

FOLD HERE

To be added to the study notification list, or to provide comments at any point during the process, please contact us:



i11study.com/Arizona



i-11ADOTStudy@hdrinc.com



1-844-544-8049 (Toll-free/bilingual)



Interstate 11 Tier 1 EIS Study Team  
c/o ADOT Communications  
1655 W. Jackson Street, Mail Drop 126F | Phoenix, AZ 85007

FOLD HERE

## Next Steps

During the next several months, the Study team will analyze your comments and incorporate your ideas and preferences when identifying solutions (known as corridor alternatives) to address the needs of the I-11 Corridor.

Once the draft corridor alternatives have been identified, the public will be asked to provide feedback on the proposed solutions. This next round of public participation is anticipated in early 2017.

Name \_\_\_\_\_

Address \_\_\_\_\_

Zip Code \_\_\_\_\_

Email: \_\_\_\_\_



## ADOT Interstate 11 Corridor Tier 1 Environment Impact Statement NOGALES TO WICKENBURG

JUNE 2016

## PUBLIC SCOPING SURVEY

## Help Shape the Future of Arizona's Transportation System, TODAY!

Thank you for participating in the Interstate 11 (I-11) Tier 1 Environmental Impact Statement Public Scoping process by completing this survey. Public Scoping is a time for our team to learn from the community prior to embarking on the environmental study. We need your input on what transportation problems you experience today, how to solve these problems in the future, and what you feel is important within the I-11 Corridor Study Area.

For Questions 1–4, please rate each of the items on a scale of 1–5.  
1= highest ranking [most important] 5=lowest ranking [least important]

1

Please tell us what problems you experience today, or anticipate in the future, related to transportation in the Corridor Study Area that the I-11 project could address. Please rate the following in order of importance to you.



Relieve local congestion, improve travel time and reliability (reduce how long a trip will take or ensure certainty of travel time)



Relieve regional congestion, improve travel time and reliability (between Southern and Northwestern Arizona)



Improve freight travel and reliability, reducing bottlenecks on existing highways



Improve local access to communities and resources (parks, recreation, and tourism)



Support a different transportation mode than what exists today



Support homeland security and national defense needs



Other desirable outcomes?

2

What should I-11 be or accommodate within the Corridor? Please rate the following in order of importance to you.



New highway/freeway



Combination of new and existing highway/freeway



Enhance or expand existing highway/freeway



Accommodate rail within corridor alternatives



Accommodate utilities within corridor alternatives (for example: electric, fiber optic, communications)



Accommodate rail and utilities within corridor alternatives

Project No. M5180 01P / Federal Aid No. 999-M(161)S

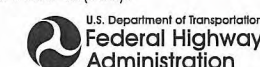

FOR MORE INFORMATION:

1-844-544-8049

i-11ADOTStudy@hdrinc.com

i11study.com/Arizona  
Page F-60





# ADOT Interstate 11 Corridor Tier 1 Environment Impact Statement (NOGALES TO WICKENBURG)

PUBLIC SCOPING SURVEY | JUNE 2016

For Questions 1–4, please rate each of the items on a scale of 1–5.  
1= highest ranking [most important] 5=lowest ranking [least important]

**3** The study will evaluate and consider the potential impacts on many human environmental factors. Please rate the following in order of importance to you.

- |                                |  |
|--------------------------------|--|
| <input type="text" value="5"/> | Neighborhoods, diverse communities, and residences |
| <input type="text" value="1"/> | Economic development and growth                    |
| <input type="text" value="1"/> | Land use   |
| <input type="text" value="1"/> | Public parks and recreation                        |
| <input type="text"/>           |  |
| <input type="text"/>           |  |

**4** The study also will evaluate and consider the potential impacts on many natural environmental factors. Please rate the following in order of importance to you.

- |                                |  |
|--------------------------------|--|
| <input type="text" value="1"/> | Air quality  |
| <input type="text" value="2"/> | Biological resources (for example: plants, wildlife, and habitats)       |
| <input type="text" value="5"/> | Geology/fissures, soils, and farmland                                    |
| <input type="text" value="1"/> | Hazardous materials  |
| <input type="text" value="3"/> | Historic structures and archaeological sites                             |
| <input type="text" value="1"/> | Noise and vibration  |
| <input type="text" value="1"/> | Visual and aesthetics  |
| <input type="text" value="1"/> | Water resources (for example: rivers, washes, floodplains, and drainage) |
| <input type="text"/>           |  |
| <input type="text"/>           |  |

**5** Identify the areas or resources within the Corridor Study Area that you feel must be avoided or are important to consider.

**6** How do you prefer to receive information:

- |   |   |
|---|---|
| <input type="checkbox"/> Email                | <input type="checkbox"/> Facebook       |
| <input type="checkbox"/> Website              | <input type="checkbox"/> Text Messaging |
| <input type="checkbox"/> Radio                | <input type="checkbox"/> Direct Mail    |
| <input type="checkbox"/> Television           | <input type="checkbox"/> Blogs          |
| <input checked="" type="checkbox"/> Newspaper | <input type="checkbox"/> Other _____    |
| <input type="checkbox"/> Twitter              |   |

**7** Additional comments:

*I support the I-11 corridor going through Ave Valley.*

*We need more freeways in the growing city.*

*Get started on it to day!*

Please use this map to provide any comments on specific areas, ideas and concerns.

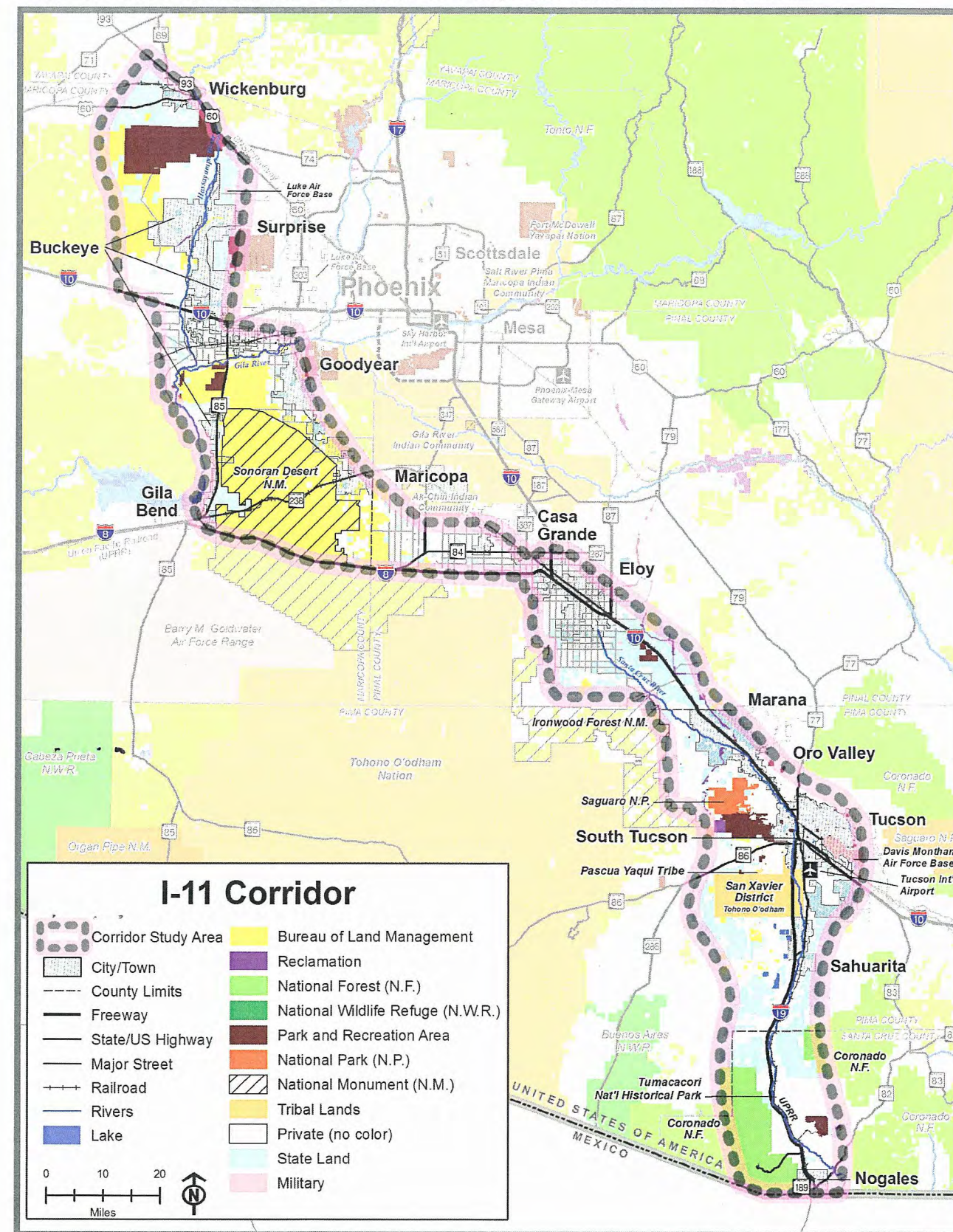

Thank you for your continued interest in the I-11 Study.





c/o ADOT Communications  
1655 W. Jackson Street, Mail Drop 126F  
Phoenix, AZ 85007



Interstate 11 Tier 1 EIS Study Team  
c/o ADOT Communications  
1655 W. Jackson Street, Mail Drop 126F  
Phoenix, AZ 85007

Help Shape the Future of Arizona's Transportation System, TODAY!

FOLD HERE

To be added to the study notification list, or to provide comments at any point during the process, please contact us:



i11study.com/Arizona



i-11ADOTStudy@hdrinc.com



1-844-544-8049 (Toll-free/bilingual)



Interstate 11 Tier 1 EIS Study Team  
c/o ADOT Communications  
1655 W. Jackson Street, Mail Drop 126F | Phoenix, AZ 85007

FOLD HERE

## Next Steps

During the next several months, the Study team will analyze your comments and incorporate your ideas and preferences when identifying solutions (known as corridor alternatives) to address the needs of the I-11 Corridor.

Once the draft corridor alternatives have been identified, the public will be asked to provide feedback on the proposed solutions. This next round of public participation is anticipated in early 2017.

Name:

Address:

Zip Code:

Email:



# ADOT Interstate 11 Corridor Tier 1 Environment Impact Statement NOGALES TO WICKENBURG

JUNE 2016

## PUBLIC SCOPING SURVEY

## Help Shape the Future of Arizona's Transportation System, TODAY!

Thank you for participating in the Interstate 11 (I-11) Tier 1 Environmental Impact Statement Public Scoping process by completing this survey. Public Scoping is a time for our team to learn from the community prior to embarking on the environmental study. We need your input on what transportation problems you experience today, how to solve these problems in the future, and what you feel is important within the I-11 Corridor Study Area.

For Questions 1–4, please rate each of the items on a scale of 1–5.  
1= highest ranking [most important] 5=lowest ranking [least important]

1

Please tell us what problems you experience today, or anticipate in the future, related to transportation in the Corridor Study Area that the I-11 project could address. Please rate the following in order of importance to you.

☐

Relieve local congestion, improve travel time and reliability (reduce how long a trip will take or ensure certainty of travel time)

☐

Relieve regional congestion, improve travel time and reliability (between Southern and Northwestern Arizona)

☐

Improve freight travel and reliability, reducing bottlenecks on existing highways

☐

Improve local access to communities and resources (parks, recreation, and tourism)

☐

Support a different transportation mode than what exists today

☐

Support homeland security and national defense needs

☐

Other desirable outcomes?

2

What should I-11 be or accommodate within the Corridor? Please rate the following in order of importance to you.

☐

New highway/freeway

☐

Combination of new and existing highway/freeway

☐

Enhance or expand existing highway/freeway

☐

Accommodate rail within corridor alternatives

☐

Accommodate utilities within corridor alternatives (for example: electric, fiber optic, communications)

☐

Accommodate rail and utilities within corridor alternatives

Project No. M5180 01P / Federal Aid No. 999-M(161)S



FOR MORE INFORMATION:

1-844-544-8049

i-11ADOTStudy@hdrinc.com

i11study.com/Arizona



For Questions 1–4, please rate each of the items on a scale of 1–5.  
1= highest ranking [most important] 5=lowest ranking [least important]

**3** The study will evaluate and consider the potential impacts on many human environmental factors. *Please rate the following in order of importance to you.*

- ☐ Neighborhoods, diverse communities, and residences
- ☐ Economic development and growth
- ☐ Land use
- ☐ Public parks and recreation
- ☐
- ☐

**4** The study also will evaluate and consider the potential impacts on many natural environmental factors. *Please rate the following in order of importance to you.*

- ☐ Air quality
- ☐ Biological resources (for example: plants, wildlife, and habitats)
- ☐ Geology/fissures, soils, and farmland
- ☐ Hazardous materials
- ☐ Historic structures and archaeological sites
- ☐ Noise and vibration
- ☐ Visual and aesthetics
- ☐ Water resources (for example: rivers, washes, floodplains, and drainage)
- ☐
- ☐

*Protect*

**5** Identify the areas or resources within the Corridor Study Area that you feel must be avoided or are important to consider.

---

---

---

---

---

---

---

---

**6** How do you prefer to receive information:

- |                                     |   |
|-------------------------------------|---|
| <input type="checkbox"/> Email      | <input type="checkbox"/> Facebook       |
| <input type="checkbox"/> Website    | <input type="checkbox"/> Text Messaging |
| <input type="checkbox"/> Radio      | <input type="checkbox"/> Direct Mail    |
| <input type="checkbox"/> Television | <input type="checkbox"/> Blogs          |
| <input type="checkbox"/> Newspaper  | <input type="checkbox"/> Other _____    |
| <input type="checkbox"/> Twitter    |   |

**7** Additional comments:

*Stay on Existing Highways!  
This is only a corridor  
to move products from  
Mexico to Canada to  
help create 1 country out  
of 3 countries (IE Europe)  
Gopherus Agassizii  
Gopherus MOCAFKAT*

"MOCAFKAI"  
NOTE: Was cut off  
by copier/scanner.

Please use this map to provide any comments on specific areas, ideas and concerns.

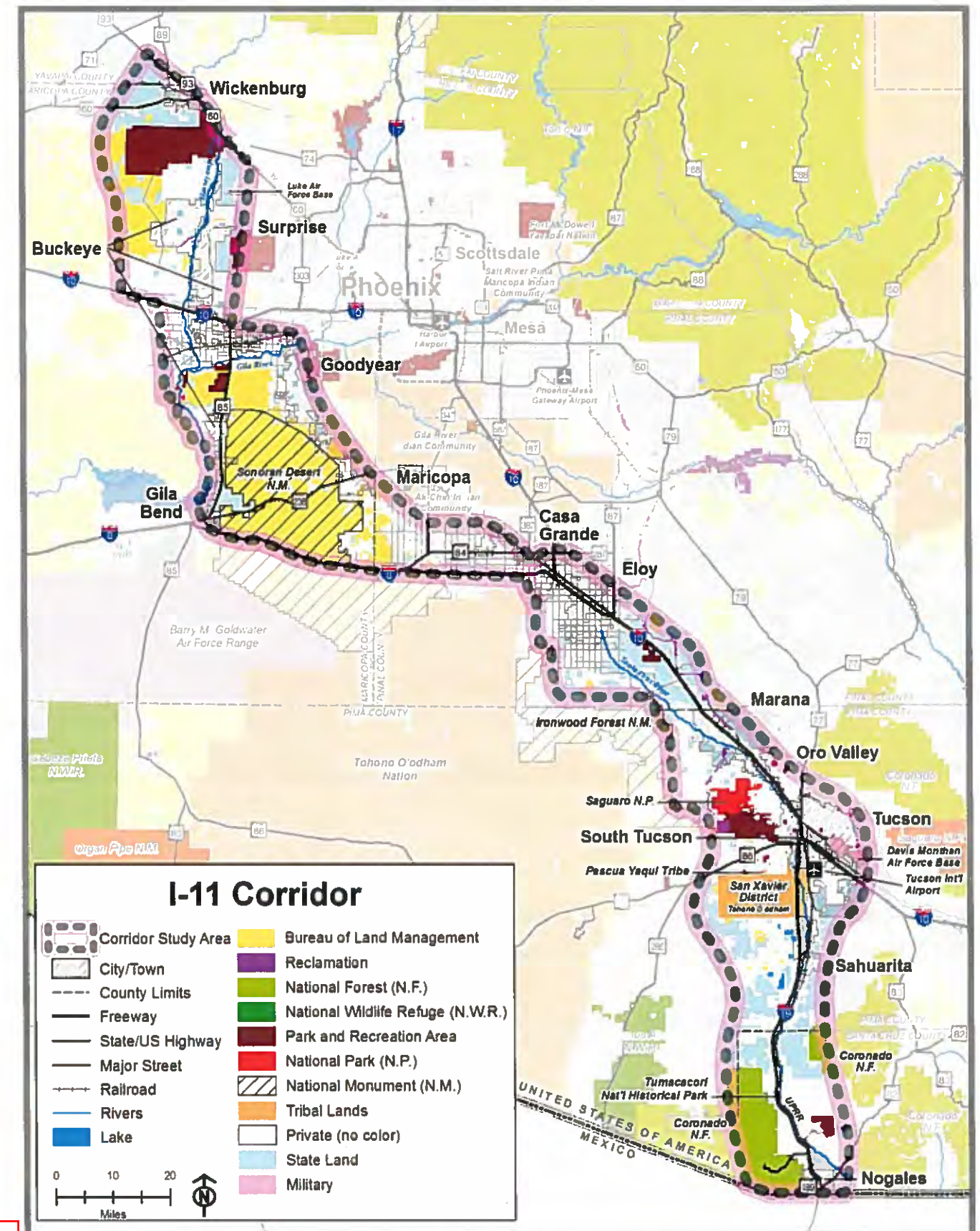

Thank you for your continued interest in the I-11 Study.



# Interstate 11 Corridor Tier I Environmental Impact Statement

## CORRIDOR STUDY AREA

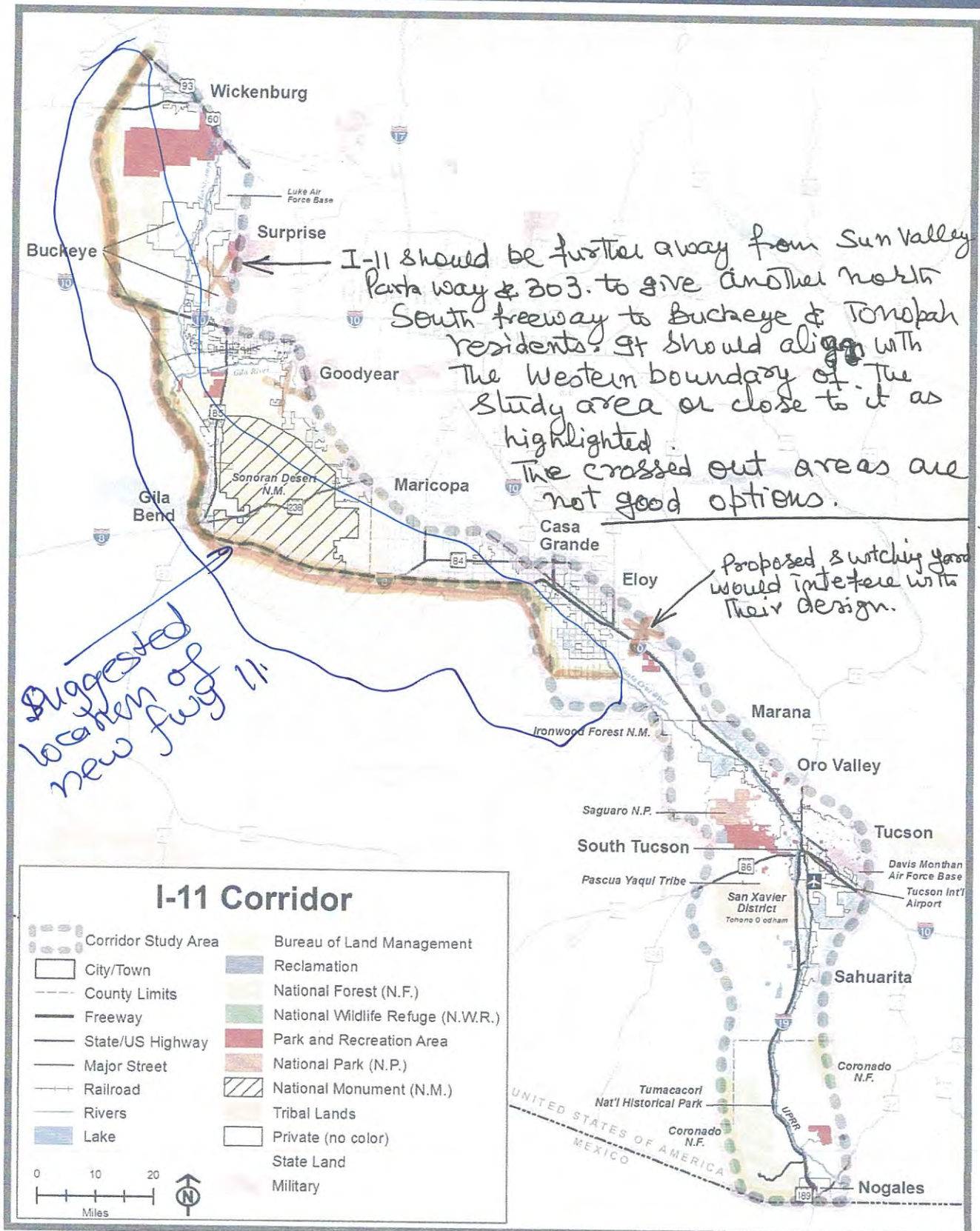



# Interstate 11 Corridor Tier I Environmental Impact Statement

## CORRIDOR STUDY AREA

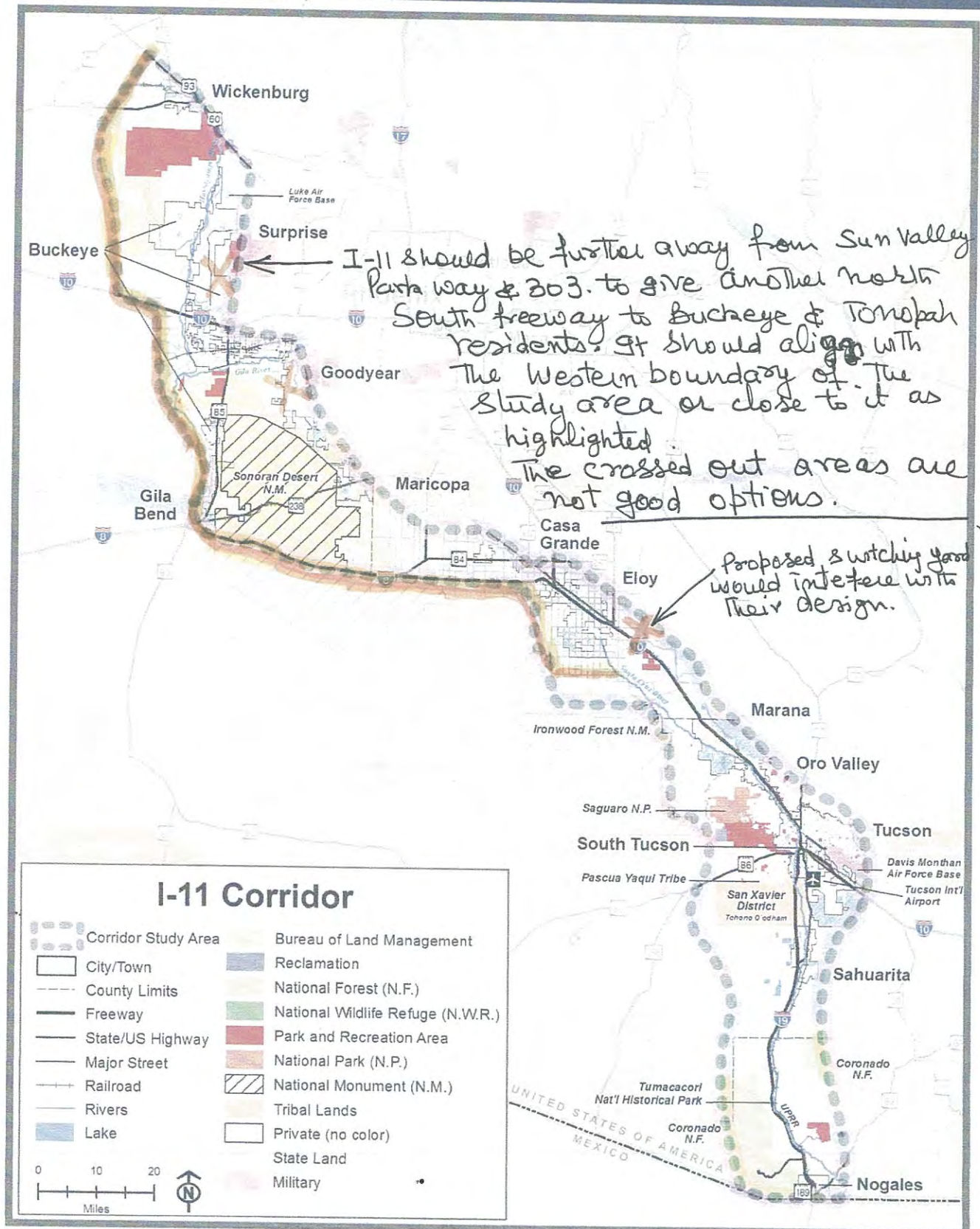



Good evening, my name is [REDACTED]

[REDACTED]

Arizona's 4th District.

[REDACTED] has asked me to read this statement on his behalf.

I would like to thank ADOT and [REDACTED] for their great work on Interstate 11 as well as allowing me to make a brief statement at this meeting. One of the core functions of each state, and the Federal Government, is creating the infrastructure necessary to conduct commerce, trade and general transportation. I strongly support maintaining, modernizing and expanding America's transportation system and feel that work is critical to our country's long-term productivity and economic competitiveness. [REDACTED]

[REDACTED] Congressional Interstate 11 Caucus, I have been a leader of the efforts to push this project forward at the federal level by writing, advocating for and passing required authorizing legislation along with building support in Congress for this project as a regional and national priority. I'm proud to have taken a lead role in the initial authorization of the future I11 corridor project by championing authorizing language included in MAP21, the major transportation and infrastructure bill passed by Congress in 2012. This was the critical first step for the major economic development project that will connect Phoenix and Las Vegas, the two largest cities in the nation not linked by an interstate highway.

In March 2015, I introduced the Intermountain West Corridor Development Act of 2015. This legislation extends the future I11



beyond the Phoenix – Las Vegas region to connect shipping ports in Southern Arizona through Northern Nevada to existing major interstate networks in the Northwest. Extending I11 and allowing it to become the main transportation corridor in the West will be an economic boon for our communities – including Buckeye and all of Arizona's 4th

District – creating jobs, allowing for an easier flow of goods and services and authorizing the construction of much needed infrastructure.

Building I11 is just commonsense and the associated economic benefits will help future Arizona generations indefinitely. [REDACTED] bill was included as a provision in H.R. 22, Fixing America's Surface Transportation (FAST) Act of 2015, and was signed into law by the president in December 2015.

[REDACTED] I will continue to push this Arizona priority forward and expand the coalition of stakeholders and advocates. Last week, I spoke to a gathering of more than 50 transportation and industry leaders from Arizona and Nevada in Washington, DC about the importance of I11. The business community is an essential partner with federal, state and local governments in identifying funding sources and streamlining the study and design process. I will continue to be Interstate I11's hardest working advocate in Congress in order to ensure this much needed infrastructure project becomes a reality.





# ADOT Interstate 11 Corridor Tier 1 Environment Impact Statement NOGALES TO WICKENBURG

JUNE 2016

## PUBLIC SCOPING SURVEY

### Help Shape the Future of Arizona's Transportation System, TODAY!

Thank you for participating in the Interstate 11 (I-11) Tier 1 Environmental Impact Statement Public Scoping process by completing this survey. Public Scoping is a time for our team to learn from the community prior to embarking on the environmental study. We need your input on what transportation problems you experience today, how to solve these problems in the future, and what you feel is important within the I-11 Corridor Study Area.

**For Questions 1–4, please rate each of the items on a scale of 1–5.  
1= highest ranking [most important] 5=lowest ranking [least important]**

**1** Please tell us what problems you experience today, or anticipate in the future, related to transportation in the Corridor Study Area that the I-11 project could address. *Please rate the following in order of importance to you.*

- ☒ 1 Relieve local congestion, improve travel time and reliability (reduce how long a trip will take or ensure certainty of travel time)
- ☒ 2 Relieve regional congestion, improve travel time and reliability (between Southern and Northwestern Arizona)
- ☒ 4 Improve freight travel and reliability, reducing bottlenecks on existing highways
- ☒ 3 Improve local access to communities and resources (parks, recreation, and tourism)
- ☒ 5 Support a different transportation mode than what exists today
- ☐ Support homeland security and national defense needs
- ☐ Other desirable outcomes?

**2** What should I-11 be or accommodate within the Corridor? *Please rate the following in order of importance to you.*

- ☒ 3 New highway/freeway
- ☒ 1 Combination of new and existing highway/freeway
- ☒ 2 Enhance or expand existing highway/freeway
- ☐ Accommodate rail within corridor alternatives
- ☐ Accommodate utilities within corridor alternatives (for example: electric, fiber optic, communications)
- ☐ Accommodate rail and utilities within corridor alternatives





# ADOT Interstate 11 Corridor Tier 1 Environment

For Questions 1–4, please rate each of the items on a scale of 1–5.  
1= highest ranking [most important] 5=lowest ranking [least important]

**3** The study will evaluate and consider the potential impacts on many human environmental factors. *Please rate the following in order of importance to you.*

- ☒ 4 Neighborhoods, diverse communities, and residences
- ☒ 1 Economic development and growth
- ☒ 3 Land use
- ☒ 2 Public parks and recreation
- ☐
- ☐

**4** The study also will evaluate and consider the potential impacts on many natural environmental factors. *Please rate the following in order of importance to you.*

- ☒ 5 Air quality
- ☒ 5 Biological resources (for example: plants, wildlife, and habitats)
- ☒ 6 Geology/fissures, soils, and farmland
- ☒ 4 Hazardous materials
- ☒ 7 Historic structures and archaeological sites
- ☒ 1 Noise and vibration
- ☒ 2 Visual and aesthetics
- ☐ Water resources (for example: rivers, washes, floodplains, and drainage)
- ☐
- ☐

**5** Identify the areas or resources within the Corridor Study Area that you feel must be avoided or are important to consider.

---

---

---

---

---

---

**6** How do you prefer to receive information?

- |   |   |
|---|---|
| <input checked="" type="checkbox"/> Email   | <input type="checkbox"/> Facebook       |
| <input checked="" type="checkbox"/> Website | <input type="checkbox"/> Text Messaging |
| <input type="checkbox"/> Radio              | <input type="checkbox"/> Direct Mail    |
| <input type="checkbox"/> Television         | <input type="checkbox"/> Blogs          |
| <input type="checkbox"/> Newspaper          | <input type="checkbox"/> Other _____    |
| <input type="checkbox"/> Twitter            |   |

**7** Additional comments:

---

---

---

---

---

---





c/o ADOT Communications  
1655 W. Jackson Street, Mail Drop 126F  
Phoenix, AZ 85007



Interstate 11 Tier 1 EIS Study Team  
c/o ADOT Communications  
1655 W. Jackson Street, Mail Drop 126F  
Phoenix, AZ 85007

Help Shape the Future of Arizona's Transportation System, TODAY!

FOLD HERE

To be added to the study notification list, or to provide comments at any point during the process, please contact us:



i11study.com/Arizona



i-11ADOTStudy@hdrinc.com



1-844-544-8049 (Toll-free/bilingual)



Interstate 11 Tier 1 EIS Study Team  
c/o ADOT Communications  
1655 W. Jackson Street, Mail Drop 126F | Phoenix, AZ 85007

FOLD HERE

## Next Steps

During the next several months, the Study team will analyze your comments and incorporate your ideas and preferences when identifying solutions (known as corridor alternatives) to address the needs of the I-11 Corridor.

Once the draft corridor alternatives have been identified, the public will be asked to provide feedback on the proposed solutions. This next round of public participation is anticipated in early 2017.

Name: \_\_\_\_\_

Address: \_\_\_\_\_

Zip Code: (required) \_\_\_\_\_

Email: \_\_\_\_\_



# ADOT Interstate 11 Corridor Tier 1 Environment Impact Statement NOGALES TO WICKENBURG

JUNE 2016

## PUBLIC SCOPING SURVEY

## Help Shape the Future of Arizona's Transportation System, TODAY!

Thank you for participating in the Interstate 11 (I-11) Tier 1 Environmental Impact Statement Public Scoping process by completing this survey. Public Scoping is a time for our team to learn from the community prior to embarking on the environmental study. We need your input on what transportation problems you experience today, how to solve these problems in the future, and what you feel is important within the I-11 Corridor Study Area.

For Questions 1–4, please rate each of the items on a scale of 1–5.  
1= highest ranking [most important] 5=lowest ranking [least important]

1

Please tell us what problems you experience today, or anticipate in the future, related to transportation in the Corridor Study Area that the I-11 project could address. Please rate the following in order of importance to you.

2

Relieve local congestion, improve travel time and reliability (reduce how long a trip will take or ensure certainty of travel time)

1

Relieve regional congestion, improve travel time and reliability (between Southern and Northwestern Arizona)

1

Improve freight travel and reliability, reducing bottlenecks on existing highways

2

Improve local access to communities and resources (parks, recreation, and tourism)

1

Support a different transportation mode than what exists today

2

Support homeland security and national defense needs

3

Other desirable outcomes?

2

What should I-11 be or accommodate within the Corridor? Please rate the following in order of importance to you.

1

New highway/freeway

4

Combination of new and existing highway/freeway

3

Enhance or expand existing highway/freeway

4

Accommodate rail within corridor alternatives

2

Accommodate utilities within corridor alternatives (for example: electric, fiber optic, communications)

1

Accommodate rail and utilities within corridor alternatives

Project No. M5180 01P / Federal Aid No. 999-M(161)S



FOR MORE INFORMATION:

1-844-544-8049

i-11ADOTStudy@hdrinc.com

i11study.com/Arizona



For Questions 1–4, please rate each of the items on a scale of 1–5.  
1= highest ranking [most important] 5=lowest ranking [least important]

**3** The study will evaluate and consider the potential impacts on many human environmental factors. Please rate the following in order of importance to you.

- ☒ 2 Neighborhoods, diverse communities, and residences
- ☒ 1 Economic development and growth
- ☒ 1 Land use
- ☒ 2 Public parks and recreation
- ☐
- ☐

**4** The study also will evaluate and consider the potential impacts on many natural environmental factors. Please rate the following in order of importance to you.

- ☒ 1 Air quality
- ☐ Biological resources (for example: plants, wildlife, and habitats)
- ☐ Geology/fissures, soils, and farmland
- ☒ 2 Hazardous materials
- ☒ 2 Historic structures and archaeological sites
- ☒ 2 Noise and vibration
- ☒ 1 Visual and aesthetics
- ☒ 1 Water resources (for example: rivers, washes, floodplains, and drainage)
- ☐
- ☐

**5** Identify the areas or resources within the Corridor Study Area that you feel must be avoided or are important to consider.

Go As far away as possible  
As on the East you already  
have 303 & 85.

**6** How do you prefer to receive information:

- |   |   |
|---|---|
| <input checked="" type="checkbox"/> Email | <input type="checkbox"/> Facebook       |
| <input type="checkbox"/> Website          | <input type="checkbox"/> Text Messaging |
| <input type="checkbox"/> Radio            | <input type="checkbox"/> Direct Mail    |
| <input type="checkbox"/> Television       | <input type="checkbox"/> Blogs          |
| <input type="checkbox"/> Newspaper        | <input type="checkbox"/> Other _____    |
| <input type="checkbox"/> Twitter          |   |

**7** Additional comments:

I have a client  
who can offer free  
land on this path  
See attached map and  
Remarks.

Please use this map to provide any comments on specific areas, ideas and concerns.

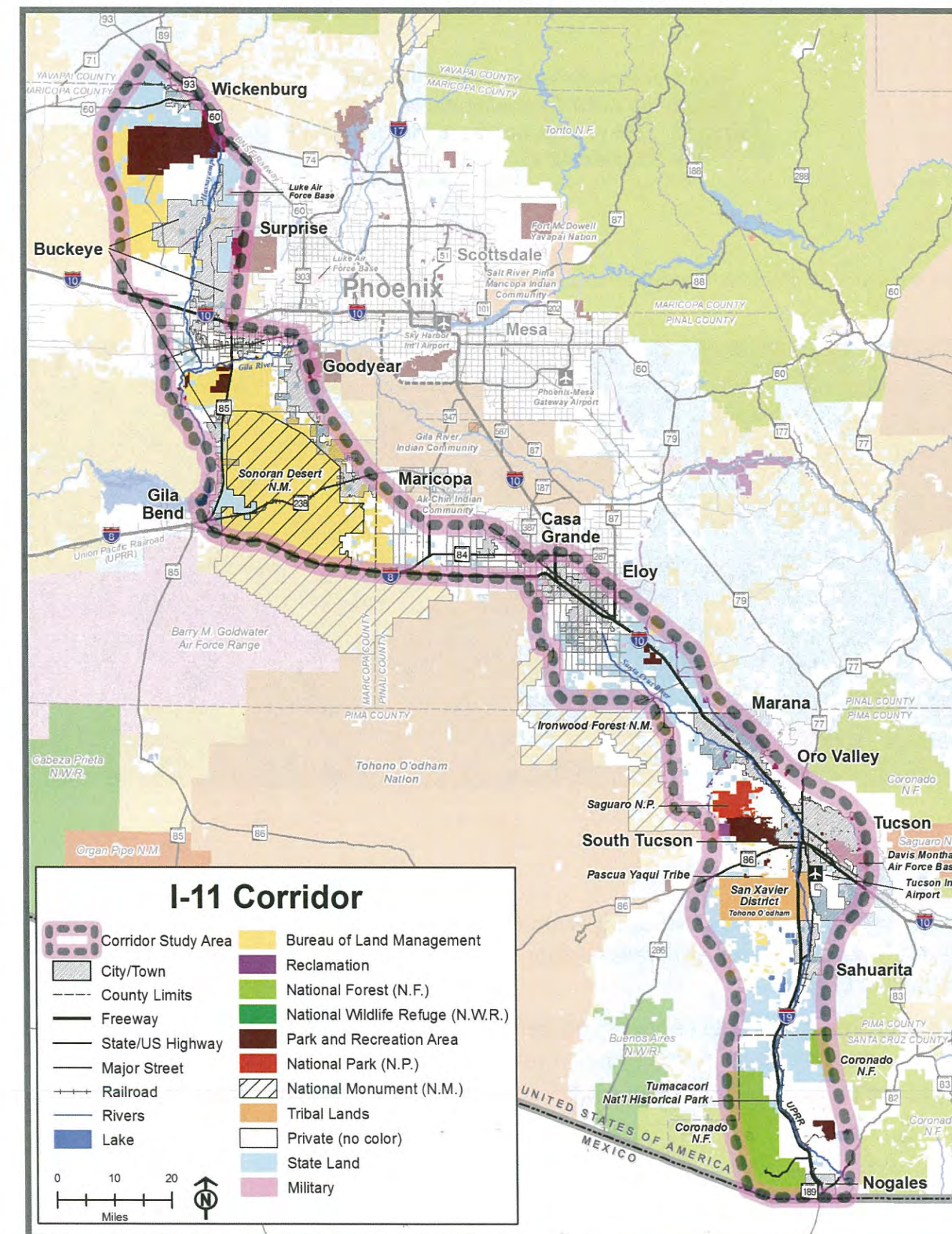

Thank you for your continued interest in the I-11 Study.





c/o ADOT Communications  
1655 W. Jackson Street, Mail Drop 126F  
Phoenix, AZ 85007



Interstate 11 Tier 1 EIS Study Team  
c/o ADOT Communications  
1655 W. Jackson Street, Mail Drop 126F  
Phoenix, AZ 85007

Help Shape the Future of Arizona's Transportation System, TODAY!

FOLD HERE

To be added to the study notification list, or to provide comments at any point during the process, please contact us:



i11study.com/Arizona



i-11ADOTStudy@hdrinc.com



1-844-544-8049 (Toll-free/bilingual)



Interstate 11 Tier 1 EIS Study Team  
c/o ADOT Communications  
1655 W. Jackson Street, Mail Drop 126F | Phoenix, AZ 85007

FOLD HERE

## Next Steps

During the next several months, the Study team will analyze your comments and incorporate your ideas and preferences when identifying solutions (known as corridor alternatives) to address the needs of the I-11 Corridor.

Once the draft corridor alternatives have been identified, the public will be asked to provide feedback on the proposed solutions. This next round of public participation is anticipated in early 2017.

Name: \_\_\_\_\_

Address: \_\_\_\_\_

Zip Code: (required) \_\_\_\_\_

Email: \_\_\_\_\_



## ADOT Interstate 11 Corridor Tier 1 Environment Impact Statement NOGALES TO WICKENBURG

JUNE 2016

### PUBLIC SCOPING SURVEY

## Help Shape the Future of Arizona's Transportation System, TODAY!

Thank you for participating in the Interstate 11 (I-11) Tier 1 Environmental Impact Statement Public Scoping process by completing this survey. Public Scoping is a time for our team to learn from the community prior to embarking on the environmental study. We need your input on what transportation problems you experience today, how to solve these problems in the future, and what you feel is important within the I-11 Corridor Study Area.

For Questions 1–4, please rate each of the items on a scale of 1–5.  
1= highest ranking [most important] 5=lowest ranking [least important]

**1** Please tell us what problems you experience today, or anticipate in the future, related to transportation in the Corridor Study Area that the I-11 project could address. *Please rate the following in order of importance to you.*

- ☐ 6 Relieve local congestion, improve travel time and reliability (reduce how long a trip will take or ensure certainty of travel time)
- ☐ 2 Relieve regional congestion, improve travel time and reliability (between Southern and Northwestern Arizona)
- ☐ 1 Improve freight travel and reliability, reducing bottlenecks on existing highways *(divert freight from Interstates to heavy rail)*
- ☐ 7 Improve local access to communities and resources (parks, recreation, and tourism)
- ☐ 3 Support a different transportation mode than what exists today *(provide for passenger rail)*
- ☐ 4 Support homeland security and national defense needs
- ☐ 5 Other desirable outcomes?  
*accommodate utility corridors for Transmission lines, pipelines, fiber optic, water lines etc.*

**2** What should I-11 be or accommodate within the Corridor? *Please rate the following in order of importance to you.*

- ☐ 6 New highway/freeway
- ☐ 5 Combination of new and existing highway/freeway
- ☐ 4 Enhance or expand existing highway/freeway
- ☐ 1 Accommodate rail within corridor alternatives
- ☐ 3 Accommodate utilities within corridor alternatives (for example: electric, fiber optic, communications)
- ☐ 2 Accommodate rail and utilities within corridor alternatives

Project No. M5180 01P / Federal Aid No. 999-M(161)S



FOR MORE INFORMATION:

1-844-544-8049  
i-11ADOTStudy@hdrinc.com  
i11study.com/Arizona



For Questions 1–4, please rate each of the items on a scale of 1–5.  
1= highest ranking [most important] 5=lowest ranking [least important]

**3** The study will evaluate and consider the potential impacts on many human environmental factors. Please rate the following in order of importance to you.

- 4 ☒ Neighborhoods, diverse communities, and residences *connectivity → no net loss.*
- 6 ☐ Economic development and growth
- 5 ☒ Land use
- 3 ☐ Public parks and recreation
- 1 ☐ Public lands (BLM-managed lands)
- 2 ☐ Wilderness / ☒ Habitat

**4** The study also will evaluate and consider the potential impacts on many natural environmental factors. Please rate the following in order of importance to you.

- 4 ☐ Air quality
- 1 ☐ Biological resources (for example: plants, wildlife, and habitats)
- 7 ☐ Geology/fissures, soils, and farmland
- 8 ☐ Hazardous materials
- 6 ☐ Historic structures and archaeological sites
- 5 ☐ Noise and vibration
- 2 ☐ Visual and aesthetics
- 3 ☐ Water resources (for example: rivers, washes, floodplains, and drainage)
- ☐
- ☐

**5** Identify the areas or resources within the Corridor Study Area that you feel must be avoided or are important to consider.

- Vulture Mountain ACEC*
- Sonoran Desert Nat'l Monument*
- Ironwood Forest N.M.*
- Views*
- open space*
- night skies (darkness)*

**6** How do you prefer to receive information:

- |  |  |
|--|--|
| 1 <input type="checkbox"/> Email                 | 10 <input type="checkbox"/> Facebook             |
| 2 <input type="checkbox"/> Website               | 11 <input type="checkbox"/> Text Messaging       |
| 7 <input checked="" type="checkbox"/> Radio      | 3 <input type="checkbox"/> Direct Mail           |
| 8 <input checked="" type="checkbox"/> Television | 5 <input type="checkbox"/> Blogs                 |
| 6 <input type="checkbox"/> Newspaper             | 4 <input type="checkbox"/> Other <i>Meetings</i> |
| 9 <input type="checkbox"/> Twitter               |  |

**7** Additional comments:

*I hope that Native American communities/ reservations were consulted & if they have any interest in having a corridor on their reservation, that FHWA/ADOT would accommodate their wishes to the maximum extent possible.*

*This facility could provide excellent econ. development opportunities, but I suppose that trust & negative past experiences*

Please use this map to provide any comments on specific areas, ideas and concerns.

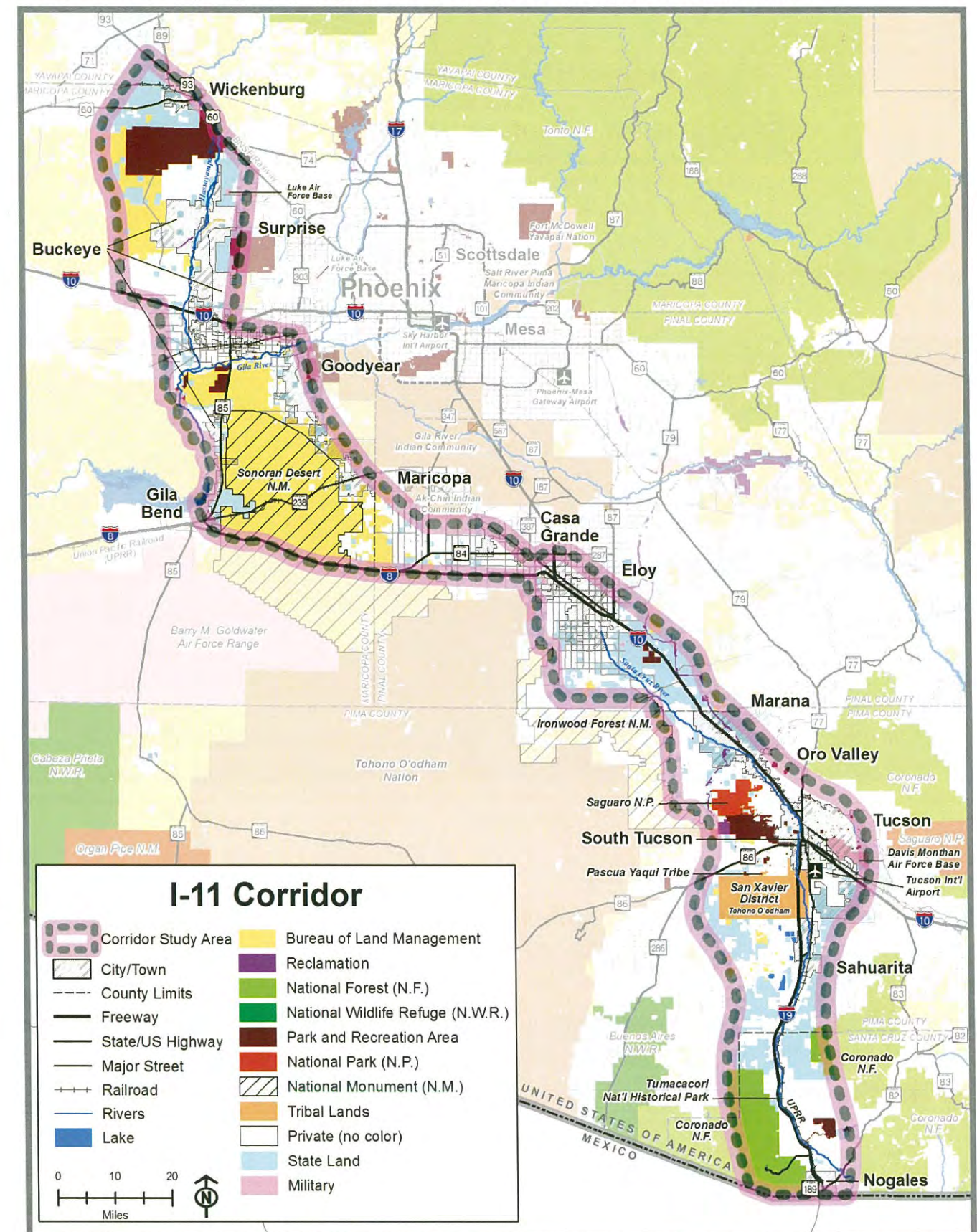

Thank you for your continued interest in the I-11 Study.





c/o ADOT Communications  
1655 W. Jackson Street, Mail Drop 126F  
Phoenix, AZ 85007



Interstate 11 Tier 1 EIS Study Team  
c/o ADOT Communications  
1655 W. Jackson Street, Mail Drop 126F  
Phoenix, AZ 85007

Help Shape the Future of Arizona's Transportation System, TODAY!

FOLD HERE

To be added to the study notification list, or to provide comments at any point during the process, please contact us:



i11study.com/Arizona



i-11ADOTStudy@hdrinc.com



1-844-544-8049 (Toll-free/bilingual)



Interstate 11 Tier 1 EIS Study Team  
c/o ADOT Communications  
1655 W. Jackson Street, Mail Drop 126F | Phoenix, AZ 85007

FOLD HERE

## Next Steps

During the next several months, the Study team will analyze your comments and incorporate your ideas and preferences when identifying solutions (known as corridor alternatives) to address the needs of the I-11 Corridor.

Once the draft corridor alternatives have been identified, the public will be asked to provide feedback on the proposed solutions. This next round of public participation is anticipated in early 2017.

Name: \_\_\_\_\_

Address: \_\_\_\_\_

Zip Code: (required) \_\_\_\_\_

Email: \_\_\_\_\_



## ADOT Interstate 11 Corridor Tier 1 Environment Impact Statement NOGALES TO WICKENBURG

JUNE 2016

### PUBLIC SCOPING SURVEY

## Help Shape the Future of Arizona's Transportation System, TODAY!

Thank you for participating in the Interstate 11 (I-11) Tier 1 Environmental Impact Statement Public Scoping process by completing this survey. Public Scoping is a time for our team to learn from the community prior to embarking on the environmental study. We need your input on what transportation problems you experience today, how to solve these problems in the future, and what you feel is important within the I-11 Corridor Study Area.

For Questions 1–4, please rate each of the items on a scale of 1–5.  
1= highest ranking [most important] 5=lowest ranking [least important]

1

Please tell us what problems you experience today, or anticipate in the future, related to transportation in the Corridor Study Area that the I-11 project could address. Please rate the following in order of importance to you.

4

Relieve local congestion, improve travel time and reliability (reduce how long a trip will take or ensure certainty of travel time)

3

Relieve regional congestion, improve travel time and reliability (between Southern and Northwestern Arizona)

1

Improve freight travel and reliability, reducing bottlenecks on existing highways

2

Improve local access to communities and resources (parks, recreation, and tourism)

5

Support a different transportation mode than what exists today

5

Support homeland security and national defense needs

Other desirable outcomes?

2

What should I-11 be or accommodate within the Corridor? Please rate the following in order of importance to you.

3

New highway/freeway

1

Combination of new and existing highway/freeway

2

Enhance or expand existing highway/freeway

5

Accommodate rail within corridor alternatives

5

Accommodate utilities within corridor alternatives (for example: electric, fiber optic, communications)

5

Accommodate rail and utilities within corridor alternatives

Project No. M5180 01P / Federal Aid No. 999-M(161)S

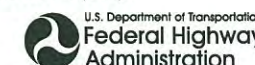

FOR MORE INFORMATION:

1-844-544-8049  
i-11ADOTStudy@hdrinc.com  
i11study.com/Arizona

Page 74



For Questions 1–4, please rate each of the items on a scale of 1–5.  
1= highest ranking [most important] 5=lowest ranking [least important]

**3** The study will evaluate and consider the potential impacts on many human environmental factors. *Please rate the following in order of importance to you.*

- ☐ 4 Neighborhoods, diverse communities, and residences
- ☐ 1 Economic development and growth
- ☐ 2 Land use
- ☐ 3 Public parks and recreation
- ☐
- ☐

**4** The study also will evaluate and consider the potential impacts on many natural environmental factors. *Please rate the following in order of importance to you.*

- ☐ 5 Air quality
- ☐ 2 Biological resources (for example: plants, wildlife, and habitats)
- ☐ 2 Geology/fissures, soils, and farmland
- ☐ 5 Hazardous materials
- ☐ 3 Historic structures and archaeological sites
- ☐ 5 Noise and vibration
- ☐ 2 Visual and aesthetics
- ☐ 2 Water resources (for example: rivers, washes, floodplains, and drainage)
- ☐
- ☐

**5** Identify the areas or resources within the Corridor Study Area that you feel must be avoided or are important to consider.

---

---

---

---

---

---

---

---

**6** How do you prefer to receive information:

- |                                     |   |
|-------------------------------------|---|
| <input type="checkbox"/> Email      | <input type="checkbox"/> Facebook       |
| <input type="checkbox"/> Website    | <input type="checkbox"/> Text Messaging |
| <input type="checkbox"/> Radio      | <input type="checkbox"/> Direct Mail    |
| <input type="checkbox"/> Television | <input type="checkbox"/> Blogs          |
| <input type="checkbox"/> Newspaper  | <input type="checkbox"/> Other _____    |
| <input type="checkbox"/> Twitter    |   |

**7** Additional comments:

---

---

---

---

---

---

---

---

Please use this map to provide any comments on specific areas, ideas and concerns.

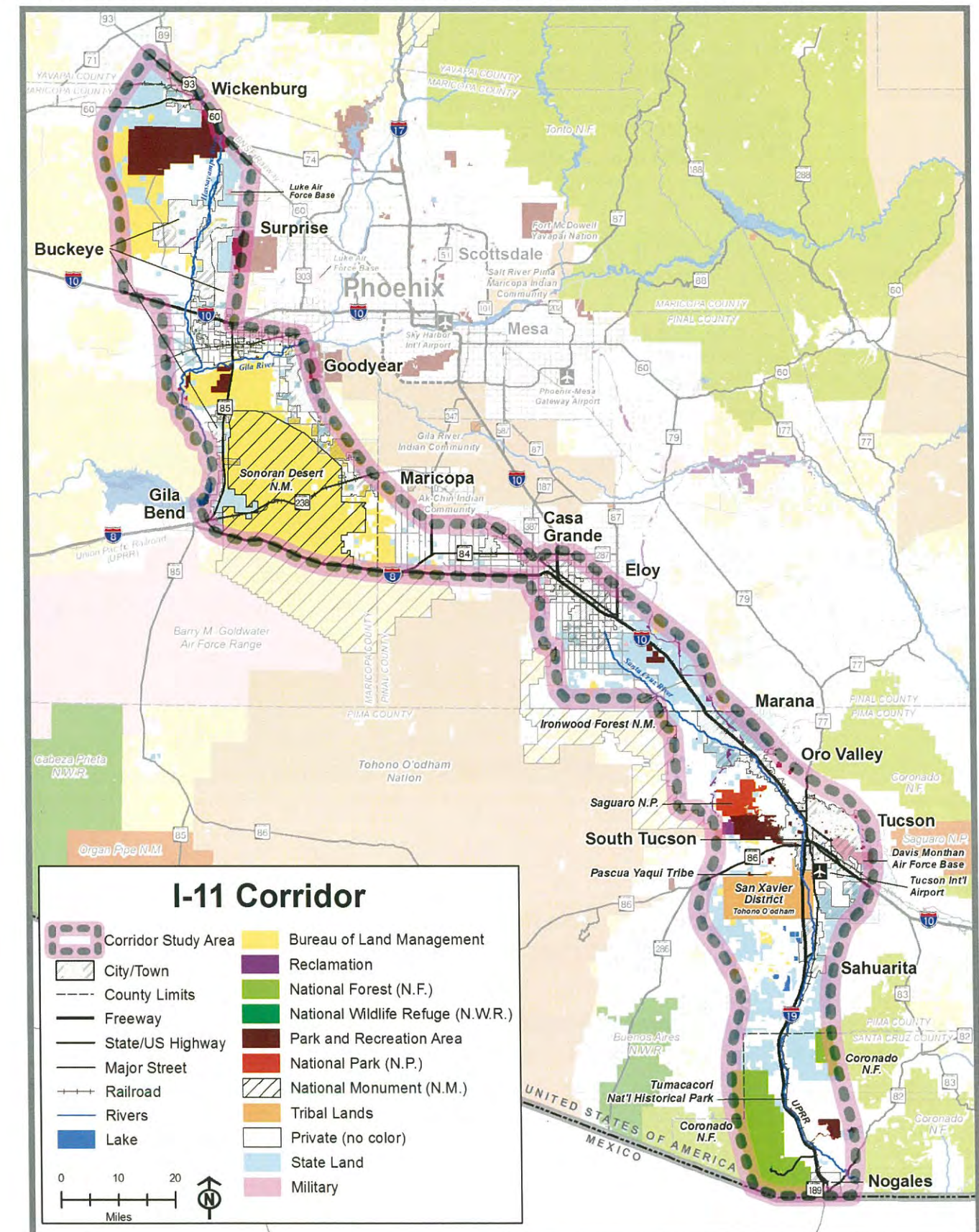

Thank you for your continued interest in the I-11 Study.





c/o ADOT Communications  
1655 W. Jackson Street, Mail Drop 126F  
Phoenix, AZ 85007



Interstate 11 Tier 1 EIS Study Team  
c/o ADOT Communications  
1655 W. Jackson Street, Mail Drop 126F  
Phoenix, AZ 85007

Help Shape the Future of Arizona's Transportation System, TODAY!

FOLD HERE

To be added to the study notification list, or to provide comments at any point during the process, please contact us:



i11study.com/Arizona



i-11ADOTStudy@hdrinc.com



1-844-544-8049 (Toll-free/bilingual)



Interstate 11 Tier 1 EIS Study Team  
c/o ADOT Communications  
1655 W. Jackson Street, Mail Drop 126F | Phoenix, AZ 85007

FOLD HERE

## Next Steps

During the next several months, the Study team will analyze your comments and incorporate your ideas and preferences when identifying solutions (known as corridor alternatives) to address the needs of the I-11 Corridor.

Once the draft corridor alternatives have been identified, the public will be asked to provide feedback on the proposed solutions. This next round of public participation is anticipated in early 2017.

Name: \_\_\_\_\_

Address: \_\_\_\_\_

Zip Code: (required) \_\_\_\_\_

Email: \_\_\_\_\_



## ADOT Interstate 11 Corridor Tier 1 Environment Impact Statement NOGALES TO WICKENBURG

JUNE 2016

### PUBLIC SCOPING SURVEY

## Help Shape the Future of Arizona's Transportation System, TODAY!

Thank you for participating in the Interstate 11 (I-11) Tier 1 Environmental Impact Statement Public Scoping process by completing this survey. Public Scoping is a time for our team to learn from the community prior to embarking on the environmental study. We need your input on what transportation problems you experience today, how to solve these problems in the future, and what you feel is important within the I-11 Corridor Study Area.

For Questions 1–4, please rate each of the items on a scale of 1–5.  
1= highest ranking [most important] 5=lowest ranking [least important]

**1** Please tell us what problems you experience today, or anticipate in the future, related to transportation in the Corridor Study Area that the I-11 project could address. *Please rate the following in order of importance to you.*

- ☒ 1 Relieve local congestion, improve travel time and reliability (reduce how long a trip will take or ensure certainty of travel time)
- ☒ 2 Relieve regional congestion, improve travel time and reliability (between Southern and Northwestern Arizona)
- ☒ 3 Improve freight travel and reliability, reducing bottlenecks on existing highways
- ☐ Improve local access to communities and resources (parks, recreation, and tourism)
- ☒ 4 Support a different transportation mode than what exists today
- ☒ 5 Support homeland security and national defense needs
- ☐ Other desirable outcomes?

**2** What should I-11 be or accommodate within the Corridor? *Please rate the following in order of importance to you.*

- ☒ 1 New highway/freeway
- ☒ 5 Combination of new and existing highway/freeway
- ☒ 6 Enhance or expand existing highway/freeway
- ☒ 2 Accommodate rail within corridor alternatives
- ☒ 4 Accommodate utilities within corridor alternatives (for example: electric, fiber optic, communications)
- ☒ 3 Accommodate rail and utilities within corridor alternatives



For Questions 1–4, please rate each of the items on a scale of 1–5.  
1= highest ranking [most important] 5=lowest ranking [least important]

**3** The study will evaluate and consider the potential impacts on many human environmental factors. *Please rate the following in order of importance to you.*

- ☐ 4 Neighborhoods, diverse communities, and residences
- ☐ 1 Economic development and growth
- ☐ 3 Land use
- ☐ 2 Public parks and recreation
- ☐
- ☐

**4** The study also will evaluate and consider the potential impacts on many natural environmental factors. *Please rate the following in order of importance to you.*

- ☐ 4 Air quality
- ☐ 2 Biological resources (for example: plants, wildlife, and habitats)
- ☐ Geology/fissures, soils, and farmland
- ☐ Hazardous materials
- ☐ 3 Historic structures and archaeological sites
- ☐ Noise and vibration
- ☐ 5 Visual and aesthetics
- ☐ 1 Water resources (for example: rivers, washes, floodplains, and drainage)
- ☐
- ☐

**5** Identify the areas or resources within the Corridor Study Area that you feel must be avoided or are important to consider.

AVOID VULTURE MTN REC AREA  
AVOID BELMONT MTN AREA  
ROUTE THE NORTH SECTION AS FAR WEST AS POSSIBLE, WE NEED TO BRING ECONOMIC BENEFITS TO THE FAR WES VALLEY (TONOPAH AREA)

**6** How do you prefer to receive information:

- |   |   |
|---|---|
| <input checked="" type="checkbox"/> Email | <input type="checkbox"/> Facebook       |
| <input type="checkbox"/> Website          | <input type="checkbox"/> Text Messaging |
| <input type="checkbox"/> Radio            | <input type="checkbox"/> Direct Mail    |
| <input type="checkbox"/> Television       | <input type="checkbox"/> Blogs          |
| <input type="checkbox"/> Newspaper        | <input type="checkbox"/> Other _____    |
| <input type="checkbox"/> Twitter          |   |

**7** Additional comments:

---



---



---



---



---



---



---

Please use this map to provide any comments on specific areas, ideas and concerns.

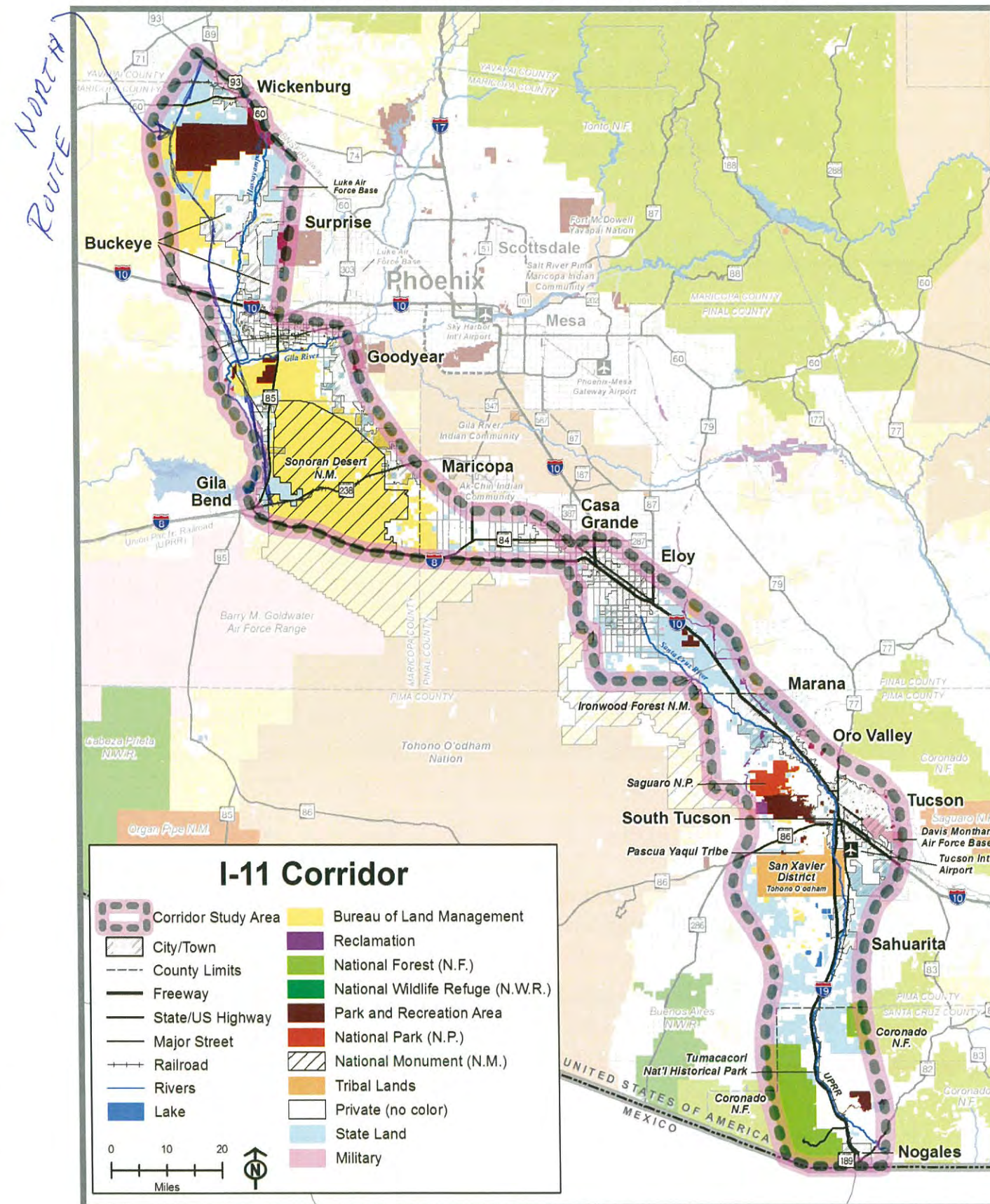

Thank you for your continued interest in the I-11 Study.





c/o ADOT Communications  
1655 W. Jackson Street, Mail Drop 126F  
Phoenix, AZ 85007



Interstate 11 Tier 1 EIS Study Team  
c/o ADOT Communications  
1655 W. Jackson Street, Mail Drop 126F  
Phoenix, AZ 85007

Help Shape the Future of Arizona's Transportation System, TODAY!

FOLD HERE

To be added to the study notification list, or to provide comments at any point during the process, please contact us:



i11study.com/Arizona



i-11ADOTStudy@hdrinc.com



1-844-544-8049 (Toll-free/bilingual)



Interstate 11 Tier 1 EIS Study Team  
c/o ADOT Communications  
1655 W. Jackson Street, Mail Drop 126F | Phoenix, AZ 85007

FOLD HERE

## Next Steps

During the next several months, the Study team will analyze your comments and incorporate your ideas and preferences when identifying solutions (known as corridor alternatives) to address the needs of the I-11 Corridor.

Once the draft corridor alternatives have been identified, the public will be asked to provide feedback on the proposed solutions. This next round of public participation is anticipated in early 2017.

Name: \_\_\_\_\_

Address: \_\_\_\_\_

Zip Code: (required) \_\_\_\_\_

Email: \_\_\_\_\_



## ADOT Interstate 11 Corridor Tier 1 Environment Impact Statement NOGALES TO WICKENBURG

JUNE 2016

### PUBLIC SCOPING SURVEY

## Help Shape the Future of Arizona's Transportation System, TODAY!

Thank you for participating in the Interstate 11 (I-11) Tier 1 Environmental Impact Statement Public Scoping process by completing this survey. Public Scoping is a time for our team to learn from the community prior to embarking on the environmental study. We need your input on what transportation problems you experience today, how to solve these problems in the future, and what you feel is important within the I-11 Corridor Study Area.

For Questions 1–4, please rate each of the items on a scale of 1–5.  
1= highest ranking [most important] 5=lowest ranking [least important]

1

Please tell us what problems you experience today, or anticipate in the future, related to transportation in the Corridor Study Area that the I-11 project could address. Please rate the following in order of importance to you.

2

Relieve local congestion, improve travel time and reliability (reduce how long a trip will take or ensure certainty of travel time)

1

Relieve regional congestion, improve travel time and reliability (between Southern and Northwestern Arizona)

3

Improve freight travel and reliability, reducing bottlenecks on existing highways

5

Improve local access to communities and resources (parks, recreation, and tourism)

4

Support a different transportation mode than what exists today

5

Support homeland security and national defense needs

Other desirable outcomes?

2

What should I-11 be or accommodate within the Corridor? Please rate the following in order of importance to you.

1

New highway/freeway

1

Combination of new and existing highway/freeway

2

Enhance or expand existing highway/freeway

3

Accommodate rail within corridor alternatives

4

Accommodate utilities within corridor alternatives (for example: electric, fiber optic, communications)

2

Accommodate rail and utilities within corridor alternatives

Project No. M5180 01P / Federal Aid No. 999-M(161)S



FOR MORE INFORMATION:

1-844-544-8049

i-11ADOTStudy@hdrinc.com

i11study.com/Arizona



For Questions 1–4, please rate each of the items on a scale of 1–5.  
1= highest ranking [most important] 5=lowest ranking [least important]

**3** The study will evaluate and consider the potential impacts on many human environmental factors. Please rate the following in order of importance to you.

- ☒ 5 Neighborhoods, diverse communities, and residences
- ☐ 1 Economic development and growth
- ☐ 1 Land use
- ☐ 1 Public parks and recreation
- ☐
- ☐

**4** The study also will evaluate and consider the potential impacts on many natural environmental factors. Please rate the following in order of importance to you.

- ☒ 1 Air quality
- ☒ 2 Biological resources (for example: plants, wildlife, and habitats)
- ☒ 3 Geology/fissures, soils, and farmland
- ☒ 2 Hazardous materials
- ☒ 3 Historic structures and archaeological sites
- ☒ 1 Noise and vibration
- ☒ 1 Visual and aesthetics
- ☒ 2 Water resources (for example: rivers, washes, floodplains, and drainage)
- ☐
- ☐

**5** Identify the areas or resources within the Corridor Study Area that you feel must be avoided or are important to consider.

① Should be as far west as possible from 303 to partial new access way & transportation.

**6** How do you prefer to receive information:

- |   |   |
|---|---|
| <input checked="" type="checkbox"/> Email   | <input type="checkbox"/> Facebook       |
| <input checked="" type="checkbox"/> Website | <input type="checkbox"/> Text Messaging |
| <input type="checkbox"/> Radio              | <input type="checkbox"/> Direct Mail    |
| <input type="checkbox"/> Television         | <input type="checkbox"/> Blogs          |
| <input type="checkbox"/> Newspaper          | <input type="checkbox"/> Other _____    |
| <input type="checkbox"/> Twitter            |   |

**7** Additional comments:

As close to the western boundary of the proposed area.  
Pl. See the attached marked up map.

Please use this map to provide any comments on specific areas, ideas and concerns.

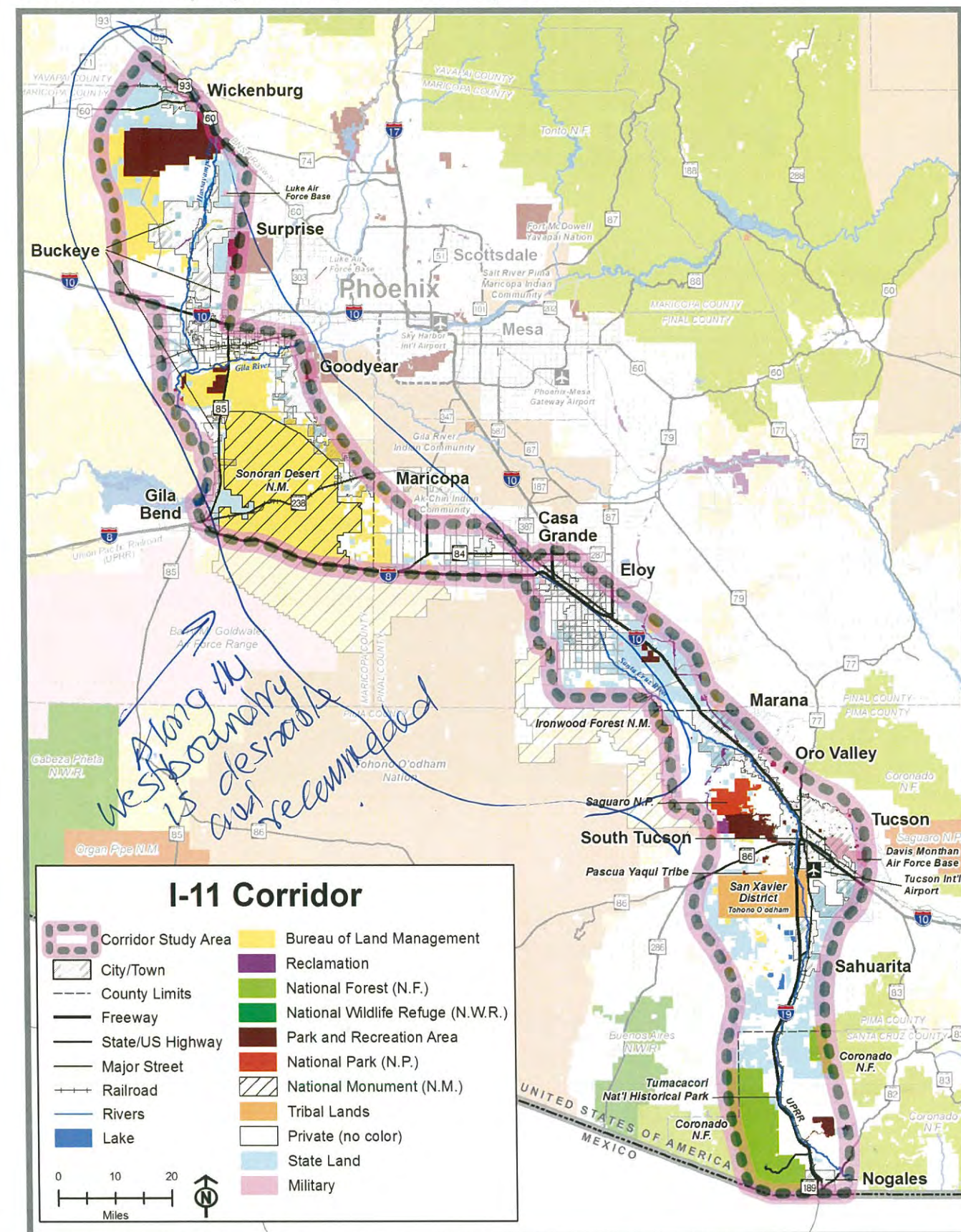

Thank you for your continued interest in the I-11 Study.





c/o ADOT Communications  
1655 W. Jackson Street, Mail Drop 126F  
Phoenix, AZ 85007



Interstate 11 Tier 1 EIS Study Team  
c/o ADOT Communications  
1655 W. Jackson Street, Mail Drop 126F  
Phoenix, AZ 85007

Help Shape the Future of Arizona's Transportation System, TODAY!

FOLD HERE

To be added to the study notification list, or to provide comments at any point during the process, please contact us:



i11study.com/Arizona



i-11ADOTStudy@hdrinc.com



1-844-544-8049 (Toll-free/bilingual)



Interstate 11 Tier 1 EIS Study Team  
c/o ADOT Communications  
1655 W. Jackson Street, Mail Drop 126F | Phoenix, AZ 85007

FOLD HERE

## Next Steps

During the next several months, the Study team will analyze your comments and incorporate your ideas and preferences when identifying solutions (known as corridor alternatives) to address the needs of the I-11 Corridor.

Once the draft corridor alternatives have been identified, the public will be asked to provide feedback on the proposed solutions. This next round of public participation is anticipated in early 2017.

Name: \_\_\_\_\_

Address: \_\_\_\_\_

Zip Code: (required) \_\_\_\_\_

Email: \_\_\_\_\_



## ADOT Interstate 11 Corridor Tier 1 Environment Impact Statement NOGALES TO WICKENBURG

JUNE 2016

### PUBLIC SCOPING SURVEY

## Help Shape the Future of Arizona's Transportation System, TODAY!

Thank you for participating in the Interstate 11 (I-11) Tier 1 Environmental Impact Statement

**Public Scoping process by completing this survey.** Public Scoping is a time for our team to learn from the community prior to embarking on the environmental study. We need your input on what transportation problems you experience today, how to solve these problems in the future, and what you feel is important within the I-11 Corridor Study Area.

**For Questions 1–4, please rate each of the items on a scale of 1–5.  
1= highest ranking [most important] 5=lowest ranking [least important]**

**1**

Please tell us what problems you experience today, or anticipate in the future, related to transportation in the Corridor Study Area that the I-11 project could address. *Please rate the following in order of importance to you.*

☐ 1

Relieve local congestion, improve travel time and reliability (reduce how long a trip will take or ensure certainty of travel time)

☐ 1

Relieve regional congestion, improve travel time and reliability (between Southern and Northwestern Arizona)

☐ 1

Improve freight travel and reliability, reducing bottlenecks on existing highways

☐ 2

Improve local access to communities and resources (parks, recreation, and tourism)

☐ 3

Support a different transportation mode than what exists today

☐ 1

Support homeland security and national defense needs

☐

Other desirable outcomes?

**2**

What should I-11 be or accommodate within the Corridor? *Please rate the following in order of importance to you.*

☐ 1

New highway/freeway

☐ 1

Combination of new and existing highway/freeway

☐ 1

Enhance or expand existing highway/freeway

☐ 3

Accommodate rail within corridor alternatives

☐ 2

Accommodate utilities within corridor alternatives (for example: electric, fiber optic, communications)

☐ 2

Accommodate rail and utilities within corridor alternatives

Project No. M5180 01P / Federal Aid No. 999-M(161)S



FOR MORE INFORMATION:

1-844-544-8049  
i-11ADOTStudy@hdrinc.com  
i11study.com/Arizona

Page 5 of 80



For Questions 1–4, please rate each of the items on a scale of 1–5.  
1= highest ranking [most important] 5=lowest ranking [least important]

**3** The study will evaluate and consider the potential impacts on many human environmental factors. *Please rate the following in order of importance to you.*

- ☒ 2 Neighborhoods, diverse communities, and residences
- ☒ 2 Economic development and growth
- ☒ 2 Land use
- ☒ 1 Public parks and recreation
- ☐
- ☐

**4** The study also will evaluate and consider the potential impacts on many natural environmental factors. *Please rate the following in order of importance to you.*

- ☒ 1 Air quality
- ☒ 1 Biological resources (for example: plants, wildlife, and habitats)
- ☒ 2 Geology/fissures, soils, and farmland
- ☒ 1 Hazardous materials
- ☒ 1 Historic structures and archaeological sites
- ☒ 1 Noise and vibration
- ☒ 2 Visual and aesthetics
- ☒ 2 Water resources (for example: rivers, washes, floodplains, and drainage)
- ☐
- ☐

**5** Identify the areas or resources within the Corridor Study Area that you feel must be avoided or are important to consider.

AVOID NO. TUCSON, ORO VAL,  
MARANA NORTH OF I-10  
  
BYPASS TUCSON SOUTH  
OF I-10

**6** How do you prefer to receive information:

- |  |   |
|--|---|
| <input type="checkbox"/> Email                 | <input type="checkbox"/> Facebook               |
| <input type="checkbox"/> Website               | <input type="checkbox"/> Text Messaging         |
| <input checked="" type="checkbox"/> Radio      | <input checked="" type="checkbox"/> Direct Mail |
| <input checked="" type="checkbox"/> Television | <input type="checkbox"/> Blogs                  |
| <input checked="" type="checkbox"/> Newspaper  | <input type="checkbox"/> Other _____            |
| <input type="checkbox"/> Twitter               |   |

**7** Additional comments:

UPGRADE I 19 CORRIDOR

Please use this map to provide any comments on specific areas, ideas and concerns.

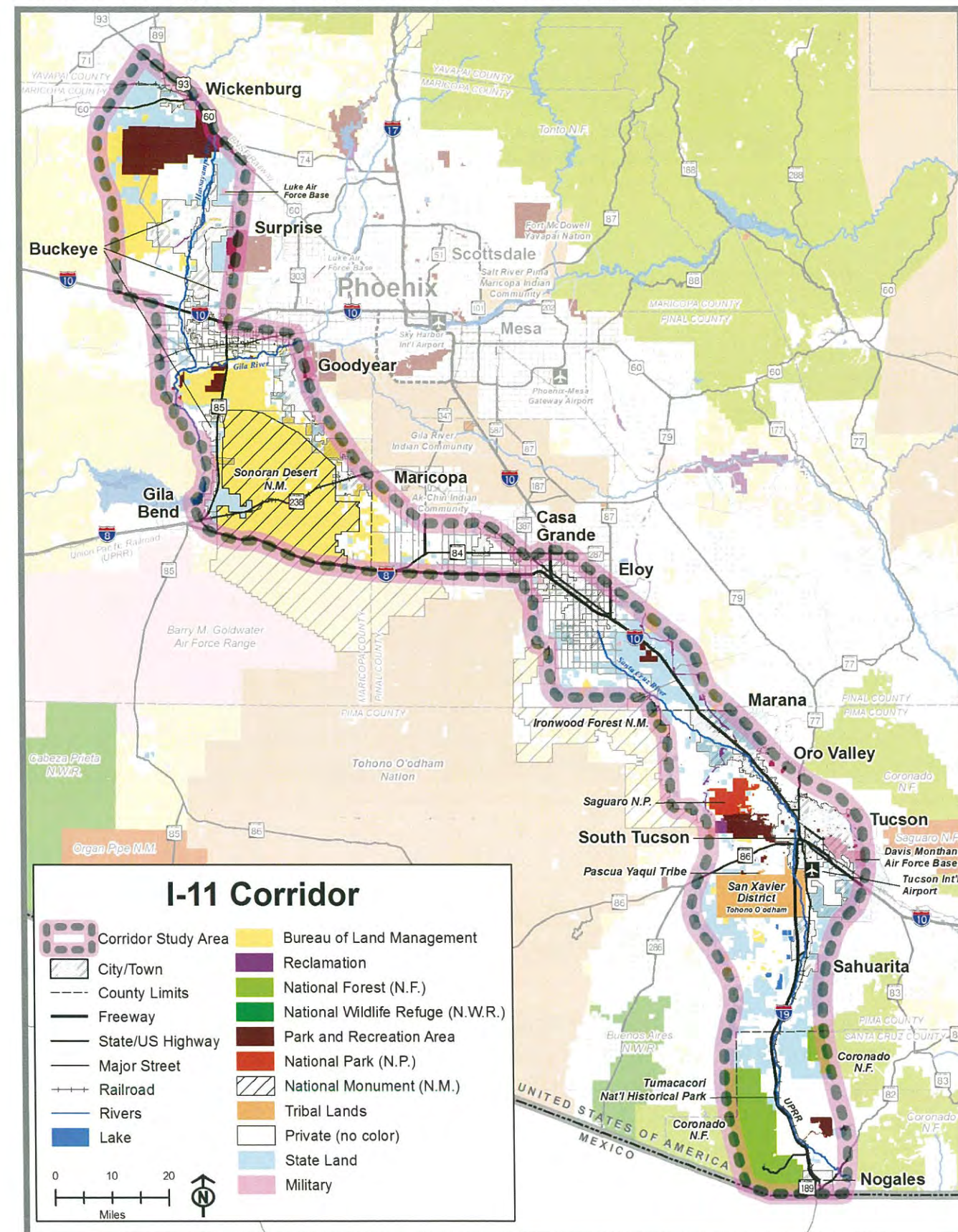

Thank you for your continued interest in the I-11 Study.





Interstate 11 Tier 1 EIS Study Team  
c/o ADOT Communications  
1655 W. Jackson Street, Mail Drop 126F  
Phoenix, AZ 85007

*Help Shape the Future of Arizona's Transportation System, TODAY!*

FOLD HERE

To be added to the study notification list, or to provide comments at any point during the process, please contact us:



[i11study.com/Arizona](http://i11study.com/Arizona)



[i-11ADOTStudy@hdrinc.com](mailto:i-11ADOTStudy@hdrinc.com)



1-844-544-8049 (Toll-free/bilingual)



Interstate 11 Tier 1 EIS Study Team  
c/o ADOT Communications  
1655 W. Jackson Street, Mail Drop 126F | Phoenix, AZ 85007

FOLD HERE

## Next Steps

During the next several months, the Study team will analyze your comments and incorporate your ideas and preferences when identifying solutions (known as corridor alternatives) to address the needs of the I-11 Corridor.

Once the draft corridor alternatives have been identified, the public will be asked to provide feedback on the proposed solutions. This next round of public participation is anticipated in early 2017.

Name: \_\_\_\_\_

Address: \_\_\_\_\_

Zip Code: (required) \_\_\_\_\_

Email: \_\_\_\_\_



## ADOT Interstate 11 Corridor Tier 1 Environment Impact Statement NOGALES TO WICKENBURG

JUNE 2016

## PUBLIC SCOPING SURVEY

### Help Shape the Future of Arizona's Transportation System, TODAY!

Thank you for participating in the Interstate 11 (I-11) Tier 1 Environmental Impact Statement Public Scoping process by completing this survey. Public Scoping is a time for our team to learn from the community prior to embarking on the environmental study. We need your input on what transportation problems you experience today, how to solve these problems in the future, and what you feel is important within the I-11 Corridor Study Area.

**For Questions 1–4, please rate each of the items on a scale of 1–5.  
1= highest ranking [most important] 5=lowest ranking [least important]**

**1**

Please tell us what problems you experience today, or anticipate in the future, related to transportation in the Corridor Study Area that the I-11 project could address. *Please rate the following in order of importance to you.*

5

Relieve local congestion, improve travel time and reliability (reduce how long a trip will take or ensure certainty of travel time)

1

Relieve regional congestion, improve travel time and reliability (between Southern and Northwestern Arizona)

2

Improve freight travel and reliability, reducing bottlenecks on existing highways

6

Improve local access to communities and resources (parks, recreation, and tourism)

3

Support a different transportation mode than what exists today

4

Support homeland security and national defense needs

7

Other desirable outcomes?

**2**

What should I-11 be or accommodate within the Corridor? *Please rate the following in order of importance to you.*

4

New highway/freeway

1

Combination of new and existing highway/freeway

2

Enhance or expand existing highway/freeway

5

Accommodate rail within corridor alternatives

6

Accommodate utilities within corridor alternatives (for example: electric, fiber optic, communications)

3

Accommodate rail and utilities within corridor alternatives



For Questions 1–4, please rate each of the items on a scale of 1–5.  
1= highest ranking [most important] 5=lowest ranking [least important]

**3** The study will evaluate and consider the potential impacts on many human environmental factors. *Please rate the following in order of importance to you.*

- ☒ 4 Neighborhoods, diverse communities, and residences
- ☒ 1 Economic development and growth
- ☒ 2 Land use
- ☒ 3 Public parks and recreation
- ☐
- ☐

**4** The study also will evaluate and consider the potential impacts on many natural environmental factors. *Please rate the following in order of importance to you.*

- ☒ 3 Air quality
- ☒ 4 Biological resources (for example: plants, wildlife, and habitats)
- ☒ 6 Geology/fissures, soils, and farmland
- ☒ 3 Hazardous materials
- ☒ 2 Historic structures and archaeological sites
- ☒ 1 Noise and vibration
- ☒ 8 Visual and aesthetics
- ☒ 1 Water resources (for example: rivers, washes, floodplains, and drainage)
- ☐
- ☐

**5** Identify the areas or resources within the Corridor Study Area that you feel must be avoided or are important to consider.

*Hassayampa River*  
*Sonoran National Monument*

**6** How do you prefer to receive information:

- |   |   |
|---|---|
| <input checked="" type="checkbox"/> Email | <input type="checkbox"/> Facebook       |
| <input type="checkbox"/> Website          | <input type="checkbox"/> Text Messaging |
| <input type="checkbox"/> Radio            | <input type="checkbox"/> Direct Mail    |
| <input type="checkbox"/> Television       | <input type="checkbox"/> Blogs          |
| <input type="checkbox"/> Newspaper        | <input type="checkbox"/> Other _____    |
| <input type="checkbox"/> Twitter          |   |

**7** Additional comments:

\_\_\_\_\_  
\_\_\_\_\_  
\_\_\_\_\_  
\_\_\_\_\_  
\_\_\_\_\_  
\_\_\_\_\_  
\_\_\_\_\_

Please use this map to provide any comments on specific areas, ideas and concerns.

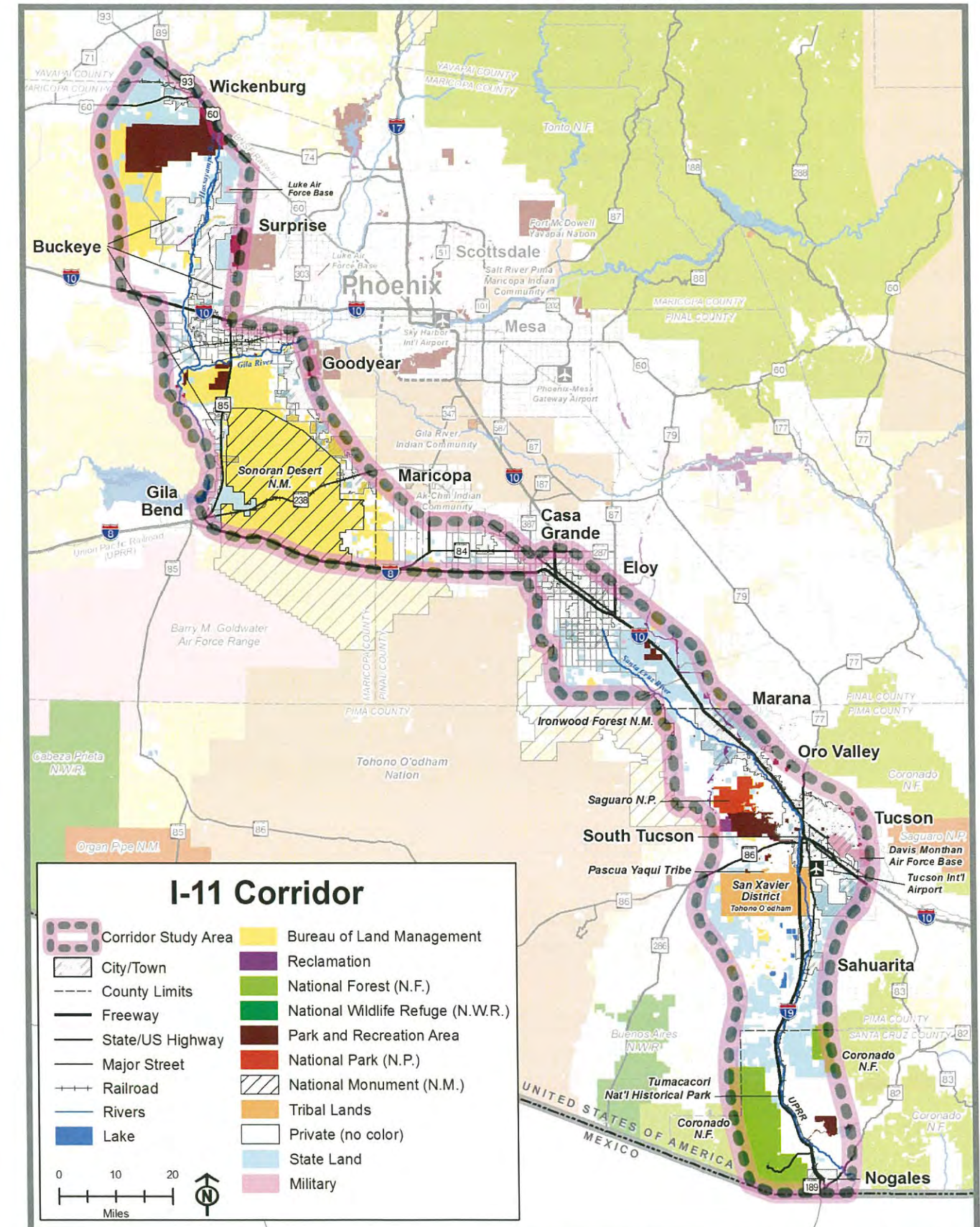

Thank you for your continued interest in the I-11 Study.





c/o ADOT Communications  
1655 W. Jackson Street, Mail Drop 126F  
Phoenix, AZ 85007



Interstate 11 Tier 1 EIS Study Team  
c/o ADOT Communications  
1655 W. Jackson Street, Mail Drop 126F  
Phoenix, AZ 85007

Help Shape the Future of Arizona's Transportation System, TODAY!

FOLD HERE

To be added to the study notification list, or to provide comments at any point during the process, please contact us:



i11study.com/Arizona



i-11ADOTStudy@hdrinc.com



1-844-544-8049 (Toll-free/bilingual)



Interstate 11 Tier 1 EIS Study Team  
c/o ADOT Communications  
1655 W. Jackson Street, Mail Drop 126F | Phoenix, AZ 85007

FOLD HERE

## Next Steps

During the next several months, the Study team will analyze your comments and incorporate your ideas and preferences when identifying solutions (known as corridor alternatives) to address the needs of the I-11 Corridor.

Once the draft corridor alternatives have been identified, the public will be asked to provide feedback on the proposed solutions. This next round of public participation is anticipated in early 2017.

Name: \_\_\_\_\_

Address: \_\_\_\_\_

Zip Code: (required) \_\_\_\_\_

Email: \_\_\_\_\_



## ADOT Interstate 11 Corridor Tier 1 Environment Impact Statement NOGALES TO WICKENBURG

JUNE 2016

### PUBLIC SCOPING SURVEY

## Help Shape the Future of Arizona's Transportation System, TODAY!

Thank you for participating in the Interstate 11 (I-11) Tier 1 Environmental Impact Statement Public Scoping process by completing this survey. Public Scoping is a time for our team to learn from the community prior to embarking on the environmental study. We need your input on what transportation problems you experience today, how to solve these problems in the future, and what you feel is important within the I-11 Corridor Study Area.

For Questions 1–4, please rate each of the items on a scale of 1–5.  
1= highest ranking [most important] 5=lowest ranking [least important]

1

Please tell us what problems you experience today, or anticipate in the future, related to transportation in the Corridor Study Area that the I-11 project could address. Please rate the following in order of importance to you.

☐

Relieve local congestion, improve travel time and reliability (reduce how long a trip will take or ensure certainty of travel time)

☐

Relieve regional congestion, improve travel time and reliability (between Southern and Northwestern Arizona)

☐

Improve freight travel and reliability, reducing bottlenecks on existing highways

☐

Improve local access to communities and resources (parks, recreation, and tourism)

☐

Support a different transportation mode than what exists today

☐

Support homeland security and national defense needs

☐

Other desirable outcomes?

2

What should I-11 be or accommodate within the Corridor? Please rate the following in order of importance to you.

☐

New highway/freeway

☐

Combination of new and existing highway/freeway

☒

Enhance or expand existing highway/freeway

☐

Accommodate rail within corridor alternatives

☐

Accommodate utilities within corridor alternatives (for example: electric, fiber optic, communications)

☐

Accommodate rail and utilities within corridor alternatives

Project No. M5180 01P / Federal Aid No. 999-M(161)S



FOR MORE INFORMATION:

1-844-544-8049  
i-11ADOTStudy@hdrinc.com  
i11study.com/Arizona

Page 5 of 84



For Questions 1–4, please rate each of the items on a scale of 1–5.  
1= highest ranking [most important] 5=lowest ranking [least important]

**3** The study will evaluate and consider the potential impacts on many human environmental factors. *Please rate the following in order of importance to you.*

- ☒ 3 Neighborhoods, diverse communities, and residences
- ☒ 2 Economic development and growth
- ☒ 1 Land use
- ☒ 4 Public parks and recreation
- ☐
- ☐

**4** The study also will evaluate and consider the potential impacts on many natural environmental factors. *Please rate the following in order of importance to you.*

- ☐ Air quality
- ☐ Biological resources (for example: plants, wildlife, and habitats)
- ☐ Geology/fissures, soils, and farmland
- ☐ Hazardous materials
- ☐ Historic structures and archaeological sites
- ☐ Noise and vibration
- ☐ Visual and aesthetics
- ☒ 1 Water resources (for example: rivers, washes, floodplains, and drainage)
- ☐
- ☐

**5** Identify the areas or resources within the Corridor Study Area that you feel must be avoided or are important to consider.

*Natural Rivers-Washes*

**6** How do you prefer to receive information:

- |                                     |   |
|-------------------------------------|---|
| <input type="checkbox"/> Email      | <input type="checkbox"/> Facebook               |
| <input type="checkbox"/> Website    | <input type="checkbox"/> Text Messaging         |
| <input type="checkbox"/> Radio      | <input checked="" type="checkbox"/> Direct Mail |
| <input type="checkbox"/> Television | <input type="checkbox"/> Blogs                  |
| <input type="checkbox"/> Newspaper  | <input type="checkbox"/> Other _____            |
| <input type="checkbox"/> Twitter    |   |

**7** Additional comments:

Please use this map to provide any comments on specific areas, ideas and concerns.

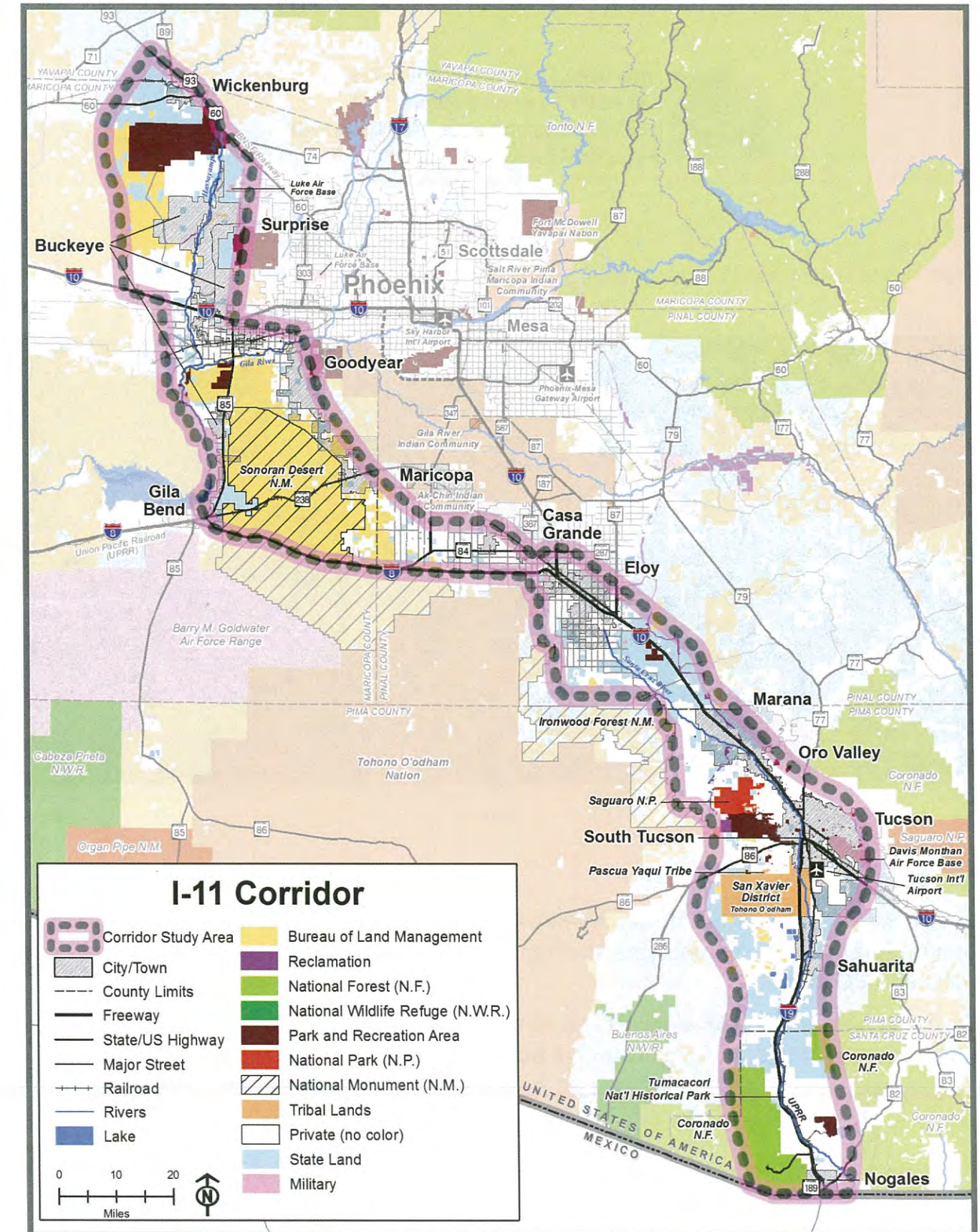

Thank you for your continued interest in the I-11 Study.





c/o ADOT Communications  
1655 W. Jackson Street, Mail Drop 126F  
Phoenix, AZ 85007



Interstate 11 Tier 1 EIS Study Team  
c/o ADOT Communications  
1655 W. Jackson Street, Mail Drop 126F  
Phoenix, AZ 85007

Help Shape the Future of Arizona's Transportation System, TODAY!

FOLD HERE

To be added to the study notification list, or to provide comments at any point during the process, please contact us:



i11study.com/Arizona



i-11ADOTStudy@hdrinc.com



1-844-544-8049 (Toll-free/bilingual)



Interstate 11 Tier 1 EIS Study Team  
c/o ADOT Communications  
1655 W. Jackson Street, Mail Drop 126F | Phoenix, AZ 85007

FOLD HERE

## Next Steps

During the next several months, the Study team will analyze your comments and incorporate your ideas and preferences when identifying solutions (known as corridor alternatives) to address the needs of the I-11 Corridor.

Once the draft corridor alternatives have been identified, the public will be asked to provide feedback on the proposed solutions. This next round of public participation is anticipated in early 2017.

Name: \_\_\_\_\_

Address: \_\_\_\_\_

Zip Code: (required) \_\_\_\_\_

Email: \_\_\_\_\_



## ADOT Interstate 11 Corridor Tier 1 Environment Impact Statement NOGALES TO WICKENBURG

JUNE 2016

### PUBLIC SCOPING SURVEY

## Help Shape the Future of Arizona's Transportation System, TODAY!

Thank you for participating in the Interstate 11 (I-11) Tier 1 Environmental Impact Statement

**Public Scoping process by completing this survey.** Public Scoping is a time for our team to learn from the community prior to embarking on the environmental study. We need your input on what transportation problems you experience today, how to solve these problems in the future, and what you feel is important within the I-11 Corridor Study Area.

For Questions 1–4, please rate each of the items on a scale of 1–5.  
1= highest ranking [most important] 5=lowest ranking [least important]

1

Please tell us what problems you experience today, or anticipate in the future, related to transportation in the Corridor Study Area that the I-11 project could address. Please rate the following in order of importance to you.

3

Relieve local congestion, improve travel time and reliability (reduce how long a trip will take or ensure certainty of travel time)

1

Relieve regional congestion, improve travel time and reliability (between Southern and Northwestern Arizona)

2

Improve freight travel and reliability, reducing bottlenecks on existing highways

5

Improve local access to communities and resources (parks, recreation, and tourism)

4

Support a different transportation mode than what exists today

6

Support homeland security and national defense needs

Other desirable outcomes?

2

What should I-11 be or accommodate within the Corridor? Please rate the following in order of importance to you.

6

☐ New highway/freeway

2

☐ Combination of new and existing highway/freeway

1

☒ Enhance or expand existing highway/freeway

5

☐ Accommodate rail within corridor alternatives

3

☐ Accommodate utilities within corridor alternatives (for example: electric, fiber optic, communications)

4

☐ Accommodate rail and utilities within corridor alternatives

Project No. M5180 01P / Federal Aid No. 999-M(161)S

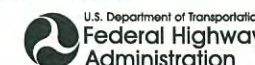

FOR MORE INFORMATION:

1-844-544-8049

i-11ADOTStudy@hdrinc.com

i11study.com/Arizona

Page 5 of 6



For Questions 1–4, please rate each of the items on a scale of 1–5.  
1= highest ranking [most important] 5=lowest ranking [least important]

**3** The study will evaluate and consider the potential impacts on many human environmental factors. *Please rate the following in order of importance to you.*

- ☐ Neighborhoods, diverse communities, and residences
- ☒ 1 Economic development and growth
- ☒ 2 Land use
- ☐ Public parks and recreation
- ☐
- ☐

**4** The study also will evaluate and consider the potential impacts on many natural environmental factors. *Please rate the following in order of importance to you.*

- ☒ 6 Air quality
- ☒ 5 Biological resources (for example: plants, wildlife, and habitats)
- ☒ 4 Geology/fissures, soils, and farmland
- ☒ 8 Hazardous materials
- ☒ 1 Historic structures and archaeological sites
- ☒ 7 Noise and vibration
- ☒ 2 Visual and aesthetics
- ☒ 3 Water resources (for example: rivers, washes, floodplains, and drainage)
- ☐
- ☐

**5** Identify the areas or resources within the Corridor Study Area that you feel must be avoided or are important to consider.

USE EXISTING ROADWAY  
Freeways

**6** How do you prefer to receive information:

- |   |   |
|---|---|
| <input checked="" type="checkbox"/> Email | <input type="checkbox"/> Facebook       |
| <input type="checkbox"/> Website          | <input type="checkbox"/> Text Messaging |
| <input type="checkbox"/> Radio            | <input type="checkbox"/> Direct Mail    |
| <input type="checkbox"/> Television       | <input type="checkbox"/> Blogs          |
| <input type="checkbox"/> Newspaper        | <input type="checkbox"/> Other _____    |
| <input type="checkbox"/> Twitter          |   |

**7** Additional comments:

From N to S  
  
NEW BUILD From 93 to  
I-10, I-10 to SR85 to  
I-8 then use I-8 to I-10  
to I-19 - least exposure  
way.

Please use this map to provide any comments on specific areas, ideas and concerns.

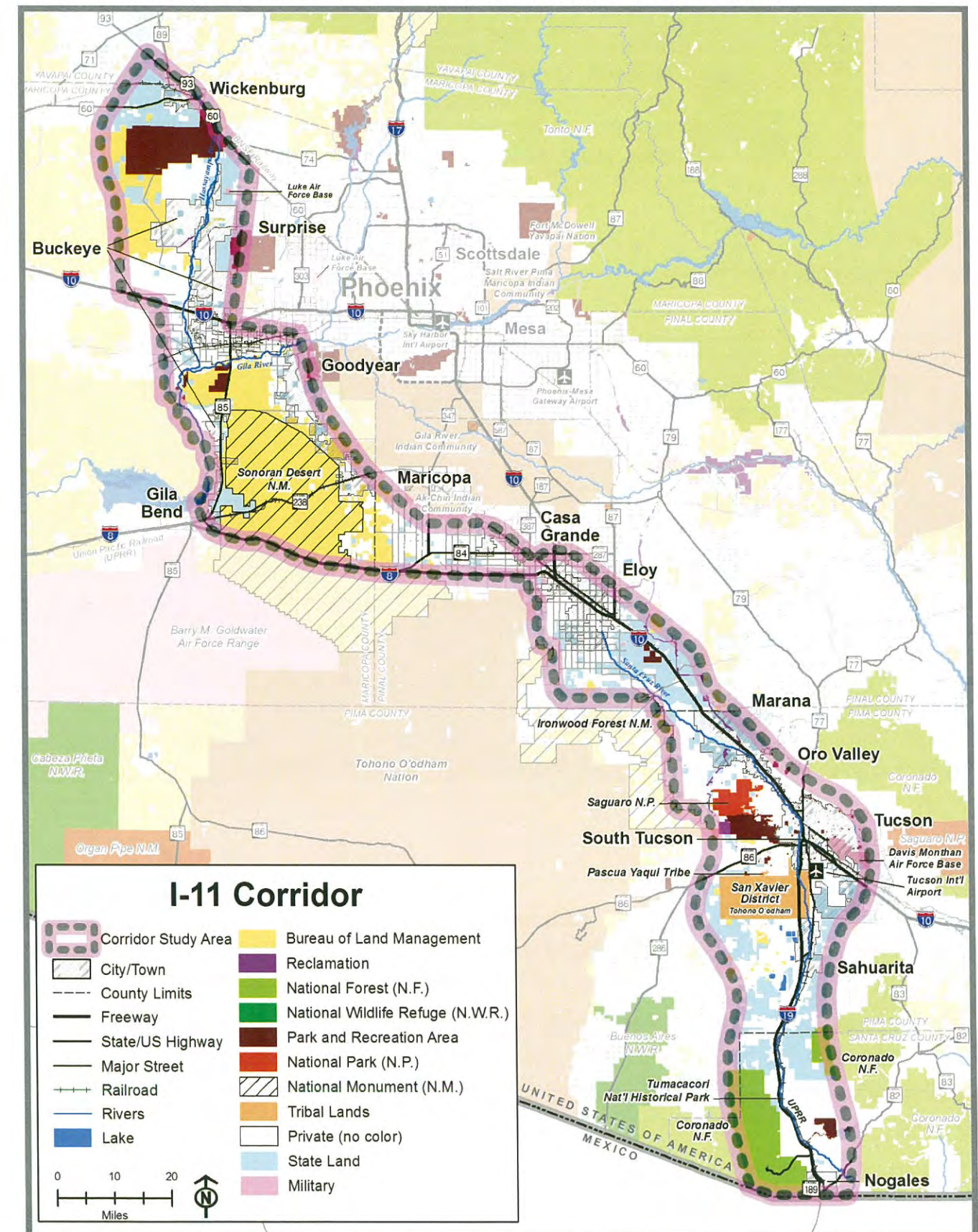

Thank you for your continued interest in the I-11 Study.





c/o ADOT Communications  
1655 W. Jackson Street, Mail Drop 126F  
Phoenix, AZ 85007



Interstate 11 Tier 1 EIS Study Team  
c/o ADOT Communications  
1655 W. Jackson Street, Mail Drop 126F  
Phoenix, AZ 85007

Help Shape the Future of Arizona's Transportation System, TODAY!

FOLD HERE

To be added to the study notification list, or to provide comments at any point during the process, please contact us:



i11study.com/Arizona



i-11ADOTStudy@hdrinc.com



1-844-544-8049 (Toll-free/bilingual)



Interstate 11 Tier 1 EIS Study Team  
c/o ADOT Communications  
1655 W. Jackson Street, Mail Drop 126F | Phoenix, AZ 85007

FOLD HERE

## Next Steps

During the next several months, the Study team will analyze your comments and incorporate your ideas and preferences when identifying solutions (known as corridor alternatives) to address the needs of the I-11 Corridor.

Once the draft corridor alternatives have been identified, the public will be asked to provide feedback on the proposed solutions. This next round of public participation is anticipated in early 2017.

Name: \_\_\_\_\_

Address: \_\_\_\_\_

Zip Code: (required) \_\_\_\_\_

Email: \_\_\_\_\_



## ADOT Interstate 11 Corridor Tier 1 Environment Impact Statement NOGALES TO WICKENBURG

JUNE 2016

### PUBLIC SCOPING SURVEY

## Help Shape the Future of Arizona's Transportation System, TODAY!

Thank you for participating in the Interstate 11 (I-11) Tier 1 Environmental Impact Statement Public Scoping process by completing this survey. Public Scoping is a time for our team to learn from the community prior to embarking on the environmental study. We need your input on what transportation problems you experience today, how to solve these problems in the future, and what you feel is important within the I-11 Corridor Study Area.

For Questions 1–4, please rate each of the items on a scale of 1–5.  
1= highest ranking [most important] 5=lowest ranking [least important]

1

Please tell us what problems you experience today, or anticipate in the future, related to transportation in the Corridor Study Area that the I-11 project could address. Please rate the following in order of importance to you.



Relieve local congestion, improve travel time and reliability (reduce how long a trip will take or ensure certainty of travel time)



Relieve regional congestion, improve travel time and reliability (between Southern and Northwestern Arizona)



2 Improve freight travel and reliability, reducing bottlenecks on existing highways



Improve local access to communities and resources (parks, recreation, and tourism)



Support a different transportation mode than what exists today



1 Support homeland security and national defense needs



Other desirable outcomes?  
air quality

2

What should I-11 be or accommodate within the Corridor? Please rate the following in order of importance to you.



New highway/freeway



Combination of new and existing highway/freeway



2 Enhance or expand existing highway/freeway



1 Accommodate rail within corridor alternatives



Accommodate utilities within corridor alternatives (for example: electric, fiber optic, communications)



3 Accommodate rail and utilities within corridor alternatives

Project No. M5180 01P / Federal Aid No. 999-M(161)S



FOR MORE INFORMATION:

1-844-544-8049  
i-11ADOTStudy@hdrinc.com  
i11study.com/Arizona

Page 5 of 88



For Questions 1–4, please rate each of the items on a scale of 1–5.  
1= highest ranking [most important] 5=lowest ranking [least important]

**3** The study will evaluate and consider the potential impacts on many human environmental factors. *Please rate the following in order of importance to you.*

- ☐ Neighborhoods, diverse communities, and residences
- ☒ 1 Economic development and growth
- ☐ Land use
- ☐ Public parks and recreation
- ☐
- ☐

**4** The study also will evaluate and consider the potential impacts on many natural environmental factors. *Please rate the following in order of importance to you.*

- ☒ 1 Air quality
- ☐ Biological resources (for example: plants, wildlife, and habitats)
- ☐ Geology/fissures, soils, and farmland
- ☐ Hazardous materials
- ☒ 2 Historic structures and archaeological sites
- ☐ Noise and vibration
- ☐ Visual and aesthetics
- ☒ 3 Water resources (for example: rivers, washes, floodplains, and drainage)
- ☐
- ☐

**5** Identify the areas or resources within the Corridor Study Area that you feel must be avoided or are important to consider.

*1993 Flood on Gila  
Mormon and Butterfield Stage  
Trail*

**6** How do you prefer to receive information:

- |   |   |
|---|---|
| <input checked="" type="checkbox"/> Email | <input type="checkbox"/> Facebook       |
| <input type="checkbox"/> Website          | <input type="checkbox"/> Text Messaging |
| <input type="checkbox"/> Radio            | <input type="checkbox"/> Direct Mail    |
| <input type="checkbox"/> Television       | <input type="checkbox"/> Blogs          |
| <input type="checkbox"/> Newspaper        | <input type="checkbox"/> Other _____    |
| <input type="checkbox"/> Twitter          |   |

**7** Additional comments:

Please use this map to provide any comments on specific areas, ideas and concerns.

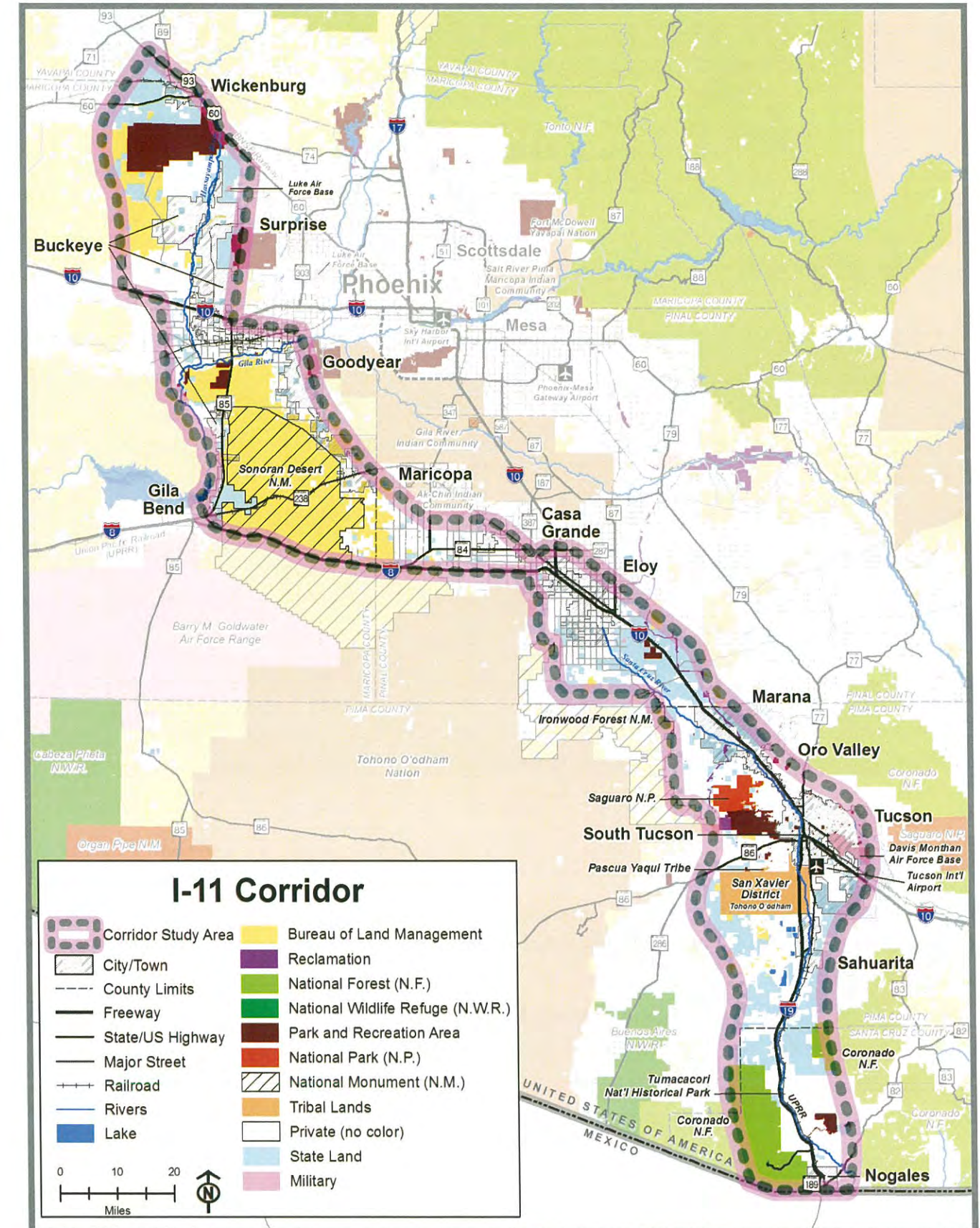

Thank you for your continued interest in the I-11 Study.





c/o ADOT Communications  
1655 W. Jackson Street, Mail Drop 126F  
Phoenix, AZ 85007



Interstate 11 Tier 1 EIS Study Team  
c/o ADOT Communications  
1655 W. Jackson Street, Mail Drop 126F  
Phoenix, AZ 85007

Help Shape the Future of Arizona's Transportation System, TODAY!

FOLD HERE

To be added to the study notification list, or to provide comments at any point during the process, please contact us:



i11study.com/Arizona



i-11ADOTStudy@hdrinc.com



1-844-544-8049 (Toll-free/bilingual)



Interstate 11 Tier 1 EIS Study Team  
c/o ADOT Communications  
1655 W. Jackson Street, Mail Drop 126F | Phoenix, AZ 85007

FOLD HERE

## Next Steps

During the next several months, the Study team will analyze your comments and incorporate your ideas and preferences when identifying solutions (known as corridor alternatives) to address the needs of the I-11 Corridor.

Once the draft corridor alternatives have been identified, the public will be asked to provide feedback on the proposed solutions. This next round of public participation is anticipated in early 2017.

Name: \_\_\_\_\_

Address: \_\_\_\_\_

Zip Code: (required) \_\_\_\_\_

Email: \_\_\_\_\_



## ADOT Interstate 11 Corridor Tier 1 Environment Impact Statement NOGALES TO WICKENBURG

JUNE 2016

### PUBLIC SCOPING SURVEY

## Help Shape the Future of Arizona's Transportation System, TODAY!

Thank you for participating in the Interstate 11 (I-11) Tier 1 Environmental Impact Statement Public Scoping process by completing this survey. Public Scoping is a time for our team to learn from the community prior to embarking on the environmental study. We need your input on what transportation problems you experience today, how to solve these problems in the future, and what you feel is important within the I-11 Corridor Study Area.

For Questions 1–4, please rate each of the items on a scale of 1–5.  
1= highest ranking [most important] 5=lowest ranking [least important]

1

Please tell us what problems you experience today, or anticipate in the future, related to transportation in the Corridor Study Area that the I-11 project could address. Please rate the following in order of importance to you.

2

Relieve local congestion, improve travel time and reliability (reduce how long a trip will take or ensure certainty of travel time)

Relieve regional congestion, improve travel time and reliability (between Southern and Northwestern Arizona)

Improve freight travel and reliability, reducing bottlenecks on existing highways

Improve local access to communities and resources (parks, recreation, and tourism)

1

Support a different transportation mode than what exists today

Support homeland security and national defense needs

Other desirable outcomes?

2

What should I-11 be or accommodate within the Corridor? Please rate the following in order of importance to you.

5

New highway/freeway

Combination of new and existing highway/freeway

1

Enhance or expand existing highway/freeway

Accommodate rail within corridor alternatives

Accommodate utilities within corridor alternatives (for example: electric, fiber optic, communications)

2

Accommodate rail and utilities within corridor alternatives

Project No. M5180 01P / Federal Aid No. 999-M(161)S

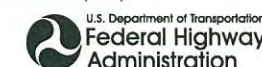

FOR MORE INFORMATION:

1-844-544-8049

i-11ADOTStudy@hdrinc.com

i11study.com/Arizona



For Questions 1–4, please rate each of the items on a scale of 1–5.  
1= highest ranking [most important] 5=lowest ranking [least important]

**3** The study will evaluate and consider the potential impacts on many human environmental factors. *Please rate the following in order of importance to you.*

- ☐ Neighborhoods, diverse communities, and residences
- ☐ Economic development and growth
- ☐ Land use
- ☐ Public parks and recreation
- ☐ 1 *Sonoran Desert Nat'l Mon.*
- ☐ 2 *Gila River*

**4** The study also will evaluate and consider the potential impacts on many natural environmental factors. *Please rate the following in order of importance to you.*

- ☐ Air quality
- ☐ Biological resources (for example: plants, wildlife, and habitats)
- ☐ Geology/fissures, soils, and farmland
- ☐ Hazardous materials
- ☐ 1 Historic structures and archaeological sites
- ☐ Noise and vibration
- ☐ 3 Visual and aesthetics
- ☐ 2 Water resources (for example: rivers, washes, floodplains, and drainage)
- ☐
- ☐

**5** Identify the areas or resources within the Corridor Study Area that you feel must be avoided or are important to consider.

*all the archaeological sites along the Gila River*

**6** How do you prefer to receive information:

- |   |   |
|---|---|
| <input type="checkbox"/> Email                | <input type="checkbox"/> Facebook       |
| <input type="checkbox"/> Website              | <input type="checkbox"/> Text Messaging |
| <input type="checkbox"/> Radio                | <input type="checkbox"/> Direct Mail    |
| <input type="checkbox"/> Television           | <input type="checkbox"/> Blogs          |
| <input checked="" type="checkbox"/> Newspaper | <input type="checkbox"/> Other _____    |
| <input type="checkbox"/> Twitter              |   |

**7** Additional comments:

*I can conceive of no reason to have a 25-mile wide corridor from Gila Bend to Buckeye.*

Please use this map to provide any comments on specific areas, ideas and concerns.

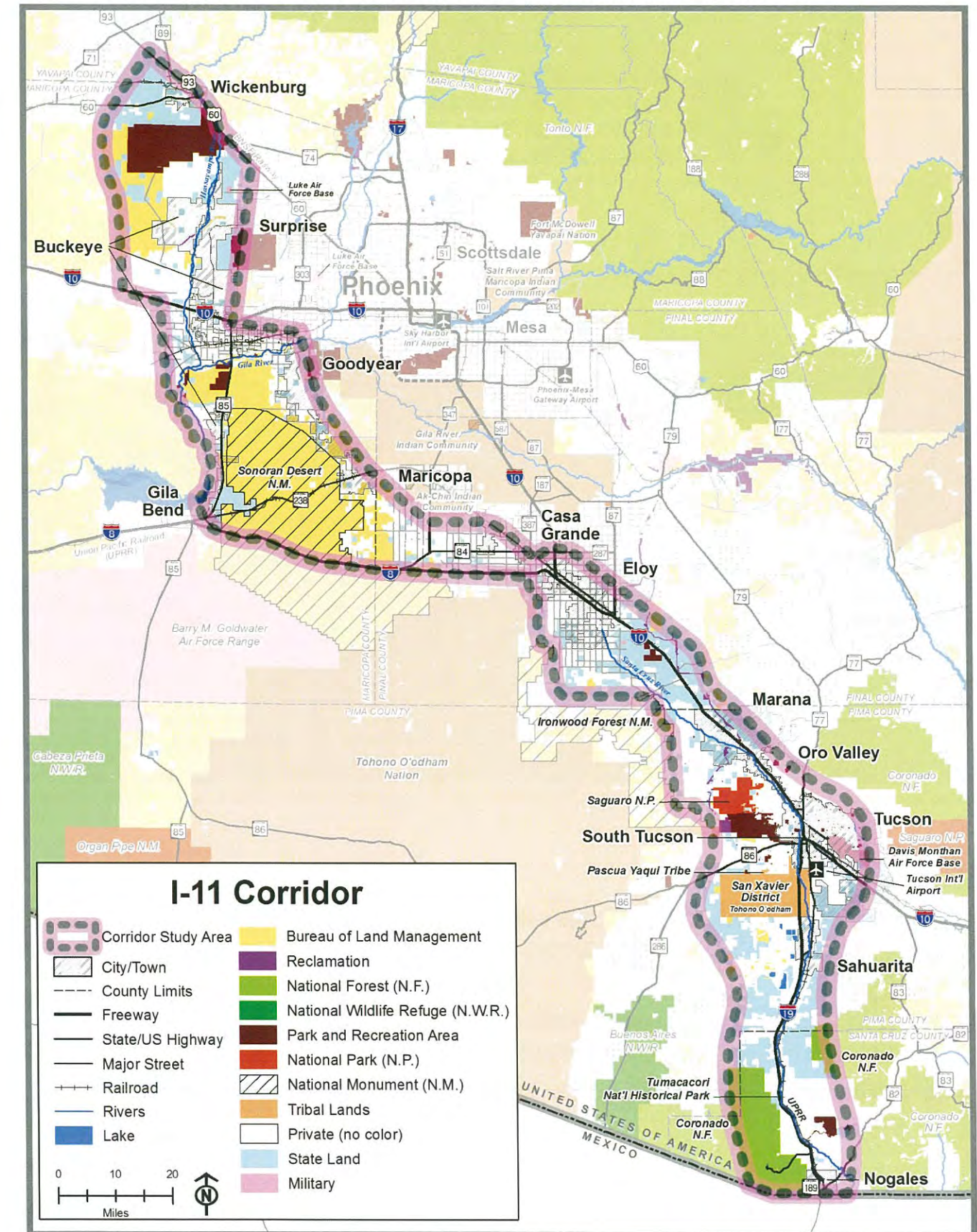

Thank you for your continued interest in the I-11 Study.



For Questions 1–4, please rate each of the items on a scale of 1–5.  
1= highest ranking [most important] 5=lowest ranking [least important]

**3** The study will evaluate and consider the potential impacts on many human environmental factors. Please rate the following in order of importance to you.

- ☐ Neighborhoods, diverse communities, and residences
- ☒ Economic development and growth
- ☐ Land use
- ☐ Public parks and recreation
- ☐
- ☐

**4** The study also will evaluate and consider the potential impacts on many natural environmental factors. Please rate the following in order of importance to you.

- ☐ Air quality
- ☐ Biological resources (for example: plants, wildlife, and habitats)
- ☐ Geology/fissures, soils, and farmland
- ☐ Hazardous materials
- ☐ Historic structures and archaeological sites
- ☐ Noise and vibration
- ☐ Visual and aesthetics
- ☐ Water resources (for example: rivers, washes, floodplains, and drainage)
- ☐
- ☐

**5** Identify the areas or resources within the Corridor Study Area that you feel must be avoided or are important to consider.

COMPROMISE RATHER THAN  
"BY-PASS" EXISTING  
ECONOMIC VITALITY.

**6** How do you prefer to receive information:

- |   |   |
|---|---|
| <input checked="" type="checkbox"/> Email | <input type="checkbox"/> Facebook               |
| <input type="checkbox"/> Website          | <input type="checkbox"/> Text Messaging         |
| <input type="checkbox"/> Radio            | <input checked="" type="checkbox"/> Direct Mail |
| <input type="checkbox"/> Television       | <input type="checkbox"/> Blogs                  |
| <input type="checkbox"/> Newspaper        | <input type="checkbox"/> Other                  |
| <input type="checkbox"/> Twitter          |   |

**7** Additional comments:

Please use this map to provide any comments on specific areas, ideas and concerns.

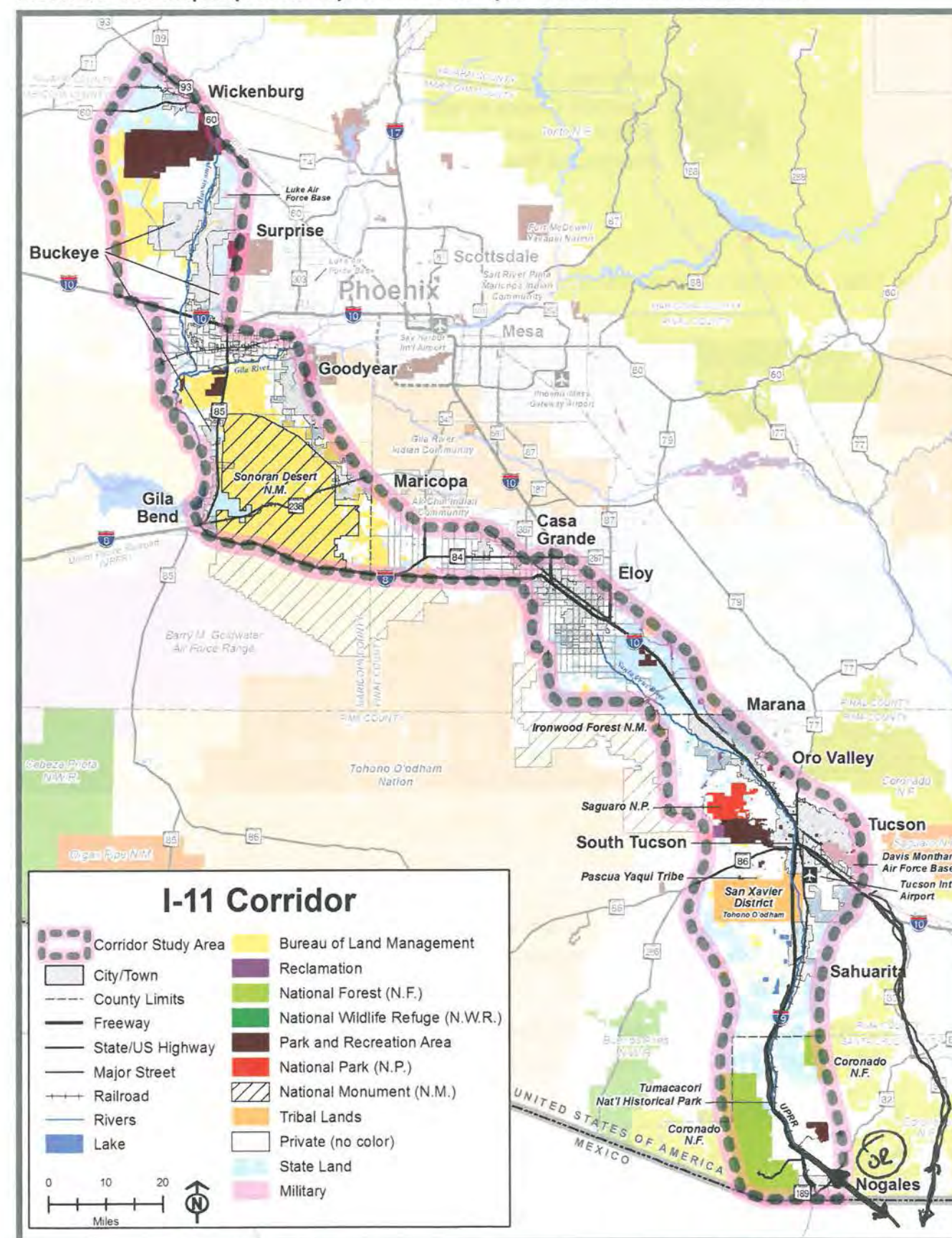

Thank you for your continued interest in the I-11 Study.





Interstate 11 Tier 1 EIS Study Team  
c/o ADOT Communications  
1655 W. Jackson Street, Mail Drop 126F  
Phoenix, AZ 85007

Help Shape the Future of Arizona's Transportation System, TODAY!

FOLD HERE

To be added to the study notification list, or to provide comments at any point during the process, please contact us:



i11study.com/Arizona



i-11ADOTStudy@hdrinc.com



1-844-544-8049 (Toll-free/bilingual)



Interstate 11 Tier 1 EIS Study Team  
c/o ADOT Communications  
1655 W. Jackson Street, Mail Drop 126F | Phoenix, AZ 85007

FOLD HERE

## Next Steps

During the next several months, the Study team will analyze your comments and incorporate your ideas and preferences when identifying solutions (known as corridor alternatives) to address the needs of the I-11 Corridor.

Once the draft corridor alternatives have been identified, the public will be asked to provide feedback on the proposed solutions. This next round of public participation is anticipated in early 2017.

Name: \_\_\_\_\_

Address: \_\_\_\_\_

Zip Code: (required) \_\_\_\_\_

Email: \_\_\_\_\_



## ADOT Interstate 11 Corridor Tier 1 Environment Impact Statement NOGALES TO WICKENBURG

JUNE 2016

## PUBLIC SCOPING SURVEY

### Help Shape the Future of Arizona's Transportation System, TODAY!

Thank you for participating in the Interstate 11 (I-11) Tier 1 Environmental Impact Statement Public Scoping process by completing this survey. Public Scoping is a time for our team to learn from the community prior to embarking on the environmental study. We need your input on what transportation problems you experience today, how to solve these problems in the future, and what you feel is important within the I-11 Corridor Study Area.

**For Questions 1–4, please rate each of the items on a scale of 1–5.  
1= highest ranking [most important] 5=lowest ranking [least important]**

**1**

Please tell us what problems you experience today, or anticipate in the future, related to transportation in the Corridor Study Area that the I-11 project could address. Please rate the following in order of importance to you.



Relieve local congestion, improve travel time and reliability (reduce how long a trip will take or ensure certainty of travel time)



Relieve regional congestion, improve travel time and reliability (between Southern and Northwestern Arizona)



Improve freight travel and reliability, reducing bottlenecks on existing highways



Improve local access to communities and resources (parks, recreation, and tourism)



Support a different transportation mode than what exists today



Support homeland security and national defense needs



Other desirable outcomes?

**2**

What should I-11 be or accommodate within the Corridor? Please rate the following in order of importance to you.



New highway/freeway



Combination of new and existing highway/freeway



Enhance or expand existing highway/freeway



Accommodate rail within corridor alternatives



Accommodate utilities within corridor alternatives (for example: electric, fiber optic, communications)



Accommodate rail and utilities within corridor alternatives



**For Questions 1–4, please rate each of the items on a scale of 1–5.  
1= highest ranking [most important] 5=lowest ranking [least important]**

**3** The study will evaluate and consider the potential impacts on many human environmental factors. *Please rate the following in order of importance to you.*

- ☐ 1 Neighborhoods, diverse communities, and residences
- ☐ 4 Economic development and growth
- ☐ 2 Land use
- ☐ 3 Public parks and recreation
- ☐
- ☐

**4** The study also will evaluate and consider the potential impacts on many natural environmental factors. *Please rate the following in order of importance to you.*

- ☐ 1 Air quality
- ☐ 1 Biological resources (for example: plants, wildlife, and habitats)
- ☐ 2 Geology/fissures, soils, and farmland
- ☐ 1 Hazardous materials
- ☐
- ☐ Historic structures and archaeological sites
- ☐ 1 Noise and vibration
- ☐ 3 Visual and aesthetics
- ☐ 2 Water resources (for example: rivers, washes, floodplains, and drainage)
- ☐
- ☐

**5** Identify the areas or resources within the Corridor Study Area that you feel must be avoided or are important to consider.

---

---

---

---

---

---

---

---

**6** How do you prefer to receive information:

- |                                     |   |
|-------------------------------------|---|
| <input type="checkbox"/> Email      | <input type="checkbox"/> Facebook       |
| <input type="checkbox"/> Website    | <input type="checkbox"/> Text Messaging |
| <input type="checkbox"/> Radio      | <input type="checkbox"/> Direct Mail    |
| <input type="checkbox"/> Television | <input type="checkbox"/> Blogs          |
| <input type="checkbox"/> Newspaper  | <input type="checkbox"/> Other _____    |
| <input type="checkbox"/> Twitter    |   |

**7** Additional comments:

---

---

---

---

---

---

---

---

Please use this map to provide any comments on specific areas, ideas and concerns.

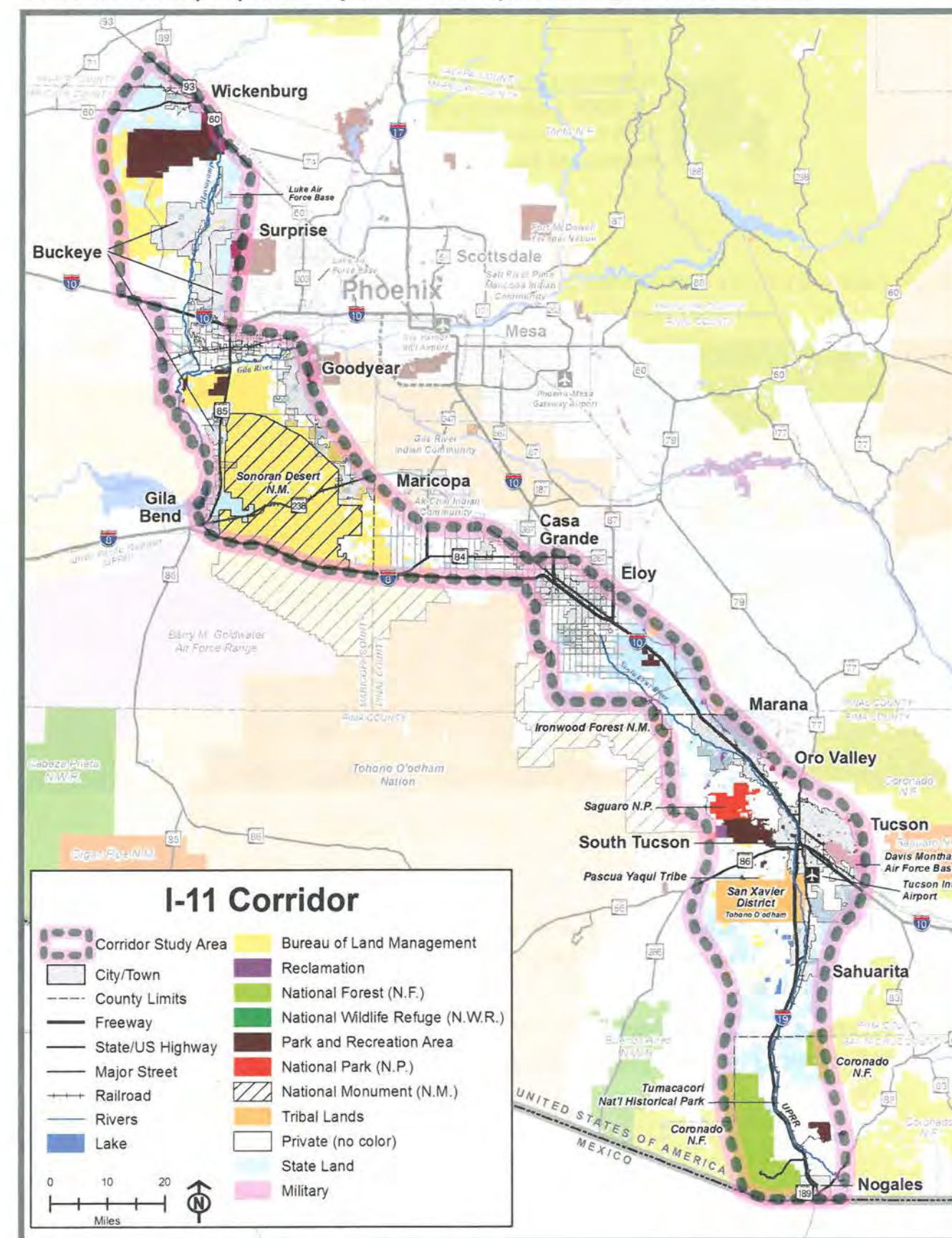

Thank you for your continued interest in the I-11 Study.





Interstate 11 Tier 1 EIS Study Team  
c/o ADOT Communications  
1655 W. Jackson Street, Mail Drop 126F  
Phoenix, AZ 85007

Help Shape the Future of Arizona's Transportation System, TODAY!

FOLD HERE

To be added to the study notification list, or to provide comments at any point during the process, please contact us:



i11study.com/Arizona



i-11ADOTStudy@hdrinc.com



1-844-544-8049 (Toll-free/bilingual)



Interstate 11 Tier 1 EIS Study Team  
c/o ADOT Communications  
1655 W. Jackson Street, Mail Drop 126F | Phoenix, AZ 85007

FOLD HERE

## Next Steps

During the next several months, the Study team will analyze your comments and incorporate your ideas and preferences when identifying solutions (known as corridor alternatives) to address the needs of the I-11 Corridor.

Once the draft corridor alternatives have been identified, the public will be asked to provide feedback on the proposed solutions. This next round of public participation is anticipated in early 2017.

Name: \_\_\_\_\_

Address: \_\_\_\_\_

Zip Code: (required) \_\_\_\_\_

Email: \_\_\_\_\_



## ADOT Interstate 11 Corridor Tier 1 Environment Impact Statement NOGALES TO WICKENBURG

JUNE 2016

## PUBLIC SCOPING SURVEY

## Help Shape the Future of Arizona's Transportation System, TODAY!

Thank you for participating in the Interstate 11 (I-11) Tier 1 Environmental Impact Statement Public Scoping process by completing this survey. Public Scoping is a time for our team to learn from the community prior to embarking on the environmental study. We need your input on what transportation problems you experience today, how to solve these problems in the future, and what you feel is important within the I-11 Corridor Study Area.

**For Questions 1–4, please rate each of the items on a scale of 1–5.  
1= highest ranking [most important] 5=lowest ranking [least important]**

**1** Please tell us what problems you experience today, or anticipate in the future, related to transportation in the Corridor Study Area that the I-11 project could address. *Please rate the following in order of importance to you.*

- ☒ 2 Relieve local congestion, improve travel time and reliability (reduce how long a trip will take or ensure certainty of travel time)
- ☒ 2 Relieve regional congestion, improve travel time and reliability (between Southern and Northwestern Arizona)
- ☒ 1 Improve freight travel and reliability, reducing bottlenecks on existing highways
- ☐ Improve local access to communities and resources (parks, recreation, and tourism)
- ☒ 1 Support a different transportation mode than what exists today
- ☒ 4 Support homeland security and national defense needs
- ☐ Other desirable outcomes?

**2** What should I-11 be or accommodate within the Corridor? *Please rate the following in order of importance to you.*

- ☒ 3 New highway/freeway
- ☒ 3 Combination of new and existing highway/freeway
- ☒ Enhance or expand existing highway/freeway
- ☒ 5 Accommodate rail within corridor alternatives
- ☒ 4 Accommodate utilities within corridor alternatives (for example: electric, fiber optic, communications)
- ☒ 5 Accommodate rail and utilities within corridor alternatives



For Questions 1–4, please rate each of the items on a scale of 1–5.  
1= highest ranking [most important] 5=lowest ranking [least important]

**3** The study will evaluate and consider the potential impacts on many human environmental factors. Please rate the following in order of importance to you.

- |                                       |  |
|---------------------------------------|--|
| <input checked="" type="checkbox"/> 1 | Neighborhoods, diverse communities, and residences |
| <input checked="" type="checkbox"/> 4 | Economic development and growth                    |
| <input checked="" type="checkbox"/> 2 | Land use   |
| <input checked="" type="checkbox"/> 3 | Public parks and recreation                        |
| <input type="checkbox"/>              |  |
| <input type="checkbox"/>              |  |

**4** The study also will evaluate and consider the potential impacts on many natural environmental factors. Please rate the following in order of importance to you.

- |                                       |  |
|---------------------------------------|--|
| <input checked="" type="checkbox"/> 4 | Air quality  |
| <input checked="" type="checkbox"/> 5 | Biological resources (for example: plants, wildlife, and habitats)       |
| <input checked="" type="checkbox"/> 8 | Geology/fissures, soils, and farmland                                    |
| <input checked="" type="checkbox"/> 7 | Hazardous materials  |
| <input checked="" type="checkbox"/> 3 | Historic structures and archaeological sites                             |
| <input checked="" type="checkbox"/> 1 | Noise and vibration  |
| <input checked="" type="checkbox"/> 2 | Visual and aesthetics  |
| <input checked="" type="checkbox"/> 6 | Water resources (for example: rivers, washes, floodplains, and drainage) |
| <input type="checkbox"/>              |  |
| <input type="checkbox"/>              |  |

**5** Identify the areas or resources within the Corridor Study Area that you feel must be avoided or are important to consider.

AVOID THE CORONADO NATIONAL FOREST AT ALL COSTS

**6** How do you prefer to receive information:

- |   |   |
|---|---|
| <input checked="" type="checkbox"/> 1 Email     | <input type="checkbox"/> Facebook                 |
| <input checked="" type="checkbox"/> 2 Website   | <input type="checkbox"/> Text Messaging           |
| <input checked="" type="checkbox"/> 4 Radio     | <input checked="" type="checkbox"/> 5 Direct Mail |
| <input type="checkbox"/> Television             | <input type="checkbox"/> Blogs                    |
| <input checked="" type="checkbox"/> 3 Newspaper | <input type="checkbox"/> Other                    |
| <input type="checkbox"/> Twitter                |   |

**7** Additional comments:

Please use this map to provide any comments on specific areas, ideas and concerns.

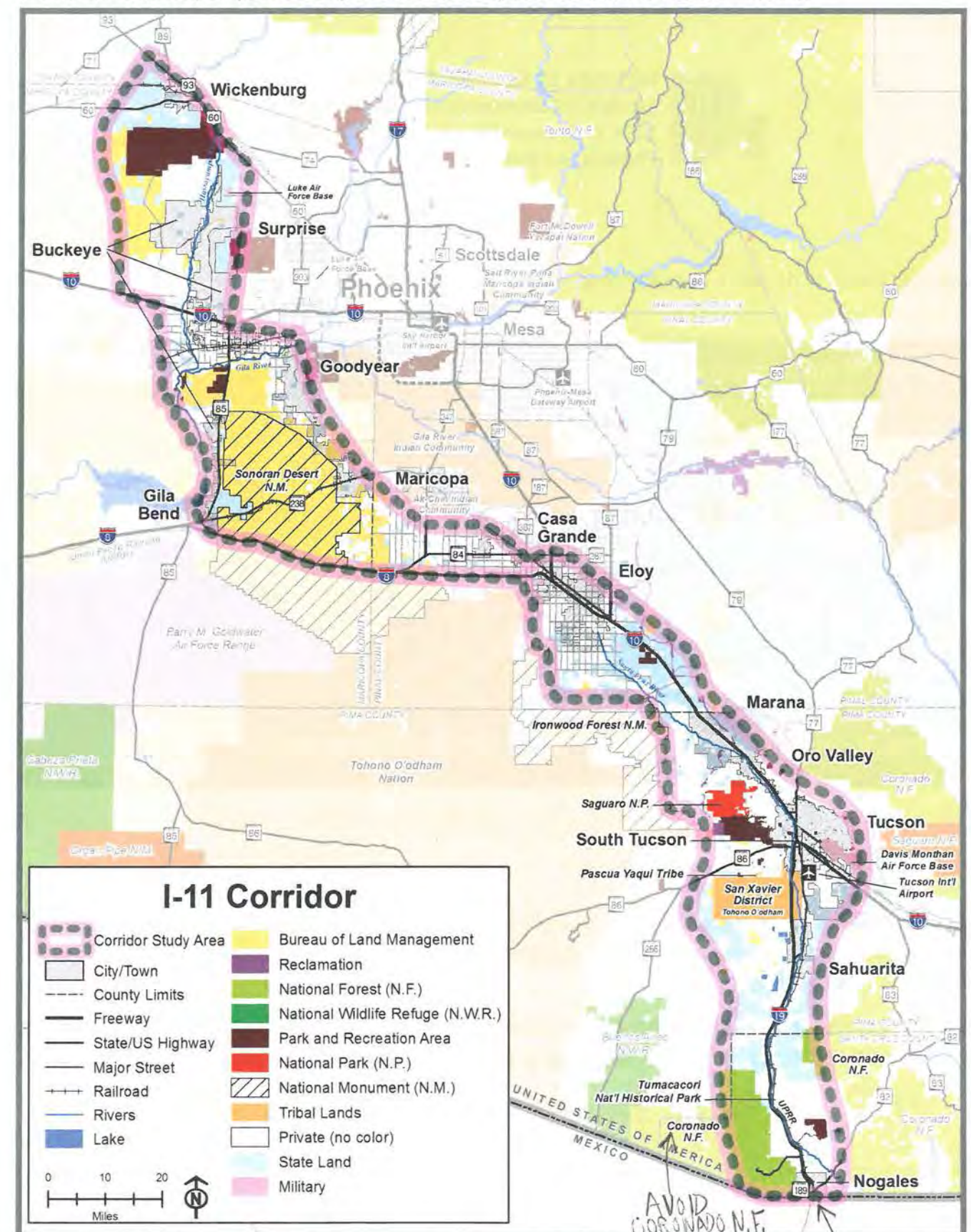

Thank you for your continued interest in the I-11 Study.





c/o ADOT Communications  
1655 W. Jackson Street, Mail Drop 126F  
Phoenix, AZ 85007



Interstate 11 Tier 1 EIS Study Team  
c/o ADOT Communications  
1655 W. Jackson Street, Mail Drop 126F  
Phoenix, AZ 85007

Help Shape the Future of Arizona's Transportation System, TODAY!

FOLD HERE

To be added to the study notification list, or to provide comments at any point during the process, please contact us:



i11study.com/Arizona



i-11ADOTStudy@hdrinc.com



1-844-544-8049 (Toll-free/bilingual)



Interstate 11 Tier 1 EIS Study Team  
c/o ADOT Communications  
1655 W. Jackson Street, Mail Drop 126F | Phoenix, AZ 85007

FOLD HERE

## Next Steps

During the next several months, the Study team will analyze your comments and incorporate your ideas and preferences when identifying solutions (known as corridor alternatives) to address the needs of the I-11 Corridor.

Once the draft corridor alternatives have been identified, the public will be asked to provide feedback on the proposed solutions. This next round of public participation is anticipated in early 2017.

Name:

Address:

Zip Code: (required)

Email:



## ADOT Interstate 11 Corridor Tier 1 Environment Impact Statement NOGALES TO WICKENBURG

JUNE 2016

## PUBLIC SCOPING SURVEY

### Help Shape the Future of Arizona's Transportation System, TODAY!

Thank you for participating in the Interstate 11 (I-11) Tier 1 Environmental Impact Statement Public Scoping process by completing this survey. Public Scoping is a time for our team to learn from the community prior to embarking on the environmental study. We need your input on what transportation problems you experience today, how to solve these problems in the future, and what you feel is important within the I-11 Corridor Study Area.

For Questions 1–4, please rate each of the items on a scale of 1–5.  
1= highest ranking [most important] 5=lowest ranking [least important]

**1** Please tell us what problems you experience today, or anticipate in the future, related to transportation in the Corridor Study Area that the I-11 project could address. *Please rate the following in order of importance to you.*

- ☐ 2 Relieve local congestion, improve travel time and reliability (reduce how long a trip will take or ensure certainty of travel time)
- ☐ 3 Relieve regional congestion, improve travel time and reliability (between Southern and Northwestern Arizona)
- ☐ 1 Improve freight travel and reliability, reducing bottlenecks on existing highways
- ☐ 4 Improve local access to communities and resources (parks, recreation, and tourism)
- ☐ 6 Support a different transportation mode than what exists today
- ☐ 5 Support homeland security and national defense needs
- ☐ Other desirable outcomes?

**2** What should I-11 be or accommodate within the Corridor? *Please rate the following in order of importance to you.*

- ☐ 6 New highway/freeway
- ☐ 5 Combination of new and existing highway/freeway
- ☐ 1 Enhance or expand existing highway/freeway
- ☐ 3 Accommodate rail within corridor alternatives
- ☐ 2 Accommodate utilities within corridor alternatives (for example: electric, fiber optic, communications)
- ☐ 4 Accommodate rail and utilities within corridor alternatives

Project No. M5180 01P / Federal Aid No. 999-M(161)S



FOR MORE INFORMATION:

1-844-544-8049

i-11ADOTStudy@hdrinc.com

i11study.com

Page F-97a



Interstate 11  
June 21 2016  
Public Meeting  
Nogales Az.

1.  
2.  
3.

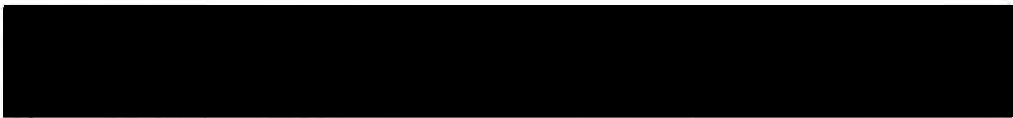

4. Home ZIP Code: 85748

5. Problems, existing and anticipated that could be address by the I-11 study.

The biggest item that should be addressed by this study is the competitive disadvantages that this corridor has, as compared to those corridors in Texas and California. The time and cost of using this corridor would be things that could be address in this study and affect our competitiveness versus the corridors through other states.

The ranking from one to five of the listed six item to be improved;

Ranked as one: Support homeland security and national defense needs. This is probably the biggest single delay and cost in transporting goods between Mexico and the US. The delays at the Mariposa Port of Entry are typically two to four hours long. The graphs of the traffic passing through the Mariposa POE show the traffic ramping up each morning, then remaining flat through the day, then ramping down just before closing. This pattern indicates that the throughput is limited to the number of lanes open in primary and secondary. The delay created each morning gets handled by the end of the day. By moving CBP staff to earlier in the day and using one of the closed lanes, the load could be handled earlier in the day, reducing the delay and not reducing border security or increasing the CBP cost.

Although not part of this study, the military checkpoint at Benjamin Hill, approximately 100 miles south of the border, also adds two to four hours to the travel time and negatively affects our ability to compete with the other corridors. This study should identify this delay and quantify its affect on the corridor.

The total delay (from Benjamin Hill and Mariposa POE) can amount to a one day delay in reaching the final destination. In addition to the impact on transportation cost and environmental cost of idling in lines for hours. Produce has a lifespan that is measured in days, and each day that it takes to get from farm to market reduces its value.

As there are 6 items to be ranked and only a 1 thru 5 ranking, also ranked #1: Improve freight travel and reliability, reducing bottlenecks on existing highways. The total travel time has a big impact on the cost and competitive advantage this corridor has. Texas has been kicking our butts. Mexico constructed a new east-west highway in Mexico with major bridges to expedite traffic through the mountains to Texas. Regarding the reliability, it is not only the total time it takes to use this corridor, but the ability to predict how long the delay will be. Also included in this item is the fact that the freight transfers from Mexican trucks to American trucks, or vise versa in Nogales or Rio Rico industrial park. This is unique to area with 25 miles of the border. Opportunities to do this necessary function, with minimal backtracking, will keep down the total time to use this corridor. Access to industrial areas should be address in this study.

Ranked as second: Relieve total congestion, improve travel time and reliability (reduce how long a trip will take or insure certainly of travel time). Relating to the local movement of people



and goods within the Rio Rico, Nogales Az and Nogales Sonora area, and separate from the international cargo, there needs to be consideration for the use of this corridor to facilitate trips for business, shopping, pleasure and socializing. The local communities of Nogales Sonora and Nogales Arizona rely on sales tax to fund the governments. These functions should be considered in this study.

Ranked third: Relieving regional congestion, improve travel time and reliability (between Southern and Northwestern Arizona). The savings of time by this corridor is what will allow it to be successful. Avoiding the congestion within the Cities along the way will save many delays. This is ranked third because the delays at the POE is deemed to be the largest delay.

Ranked fourth: Need for a different transportation mode than what exists today. Because pedestrians cross the border in great numbers, accommodations need to be made for walkways, busses, and shuttles.

Ranked fifth: Improve local access to communities and resources (parks, recreation, and tourism). Most of the parks and recreation destinations are not on SR-189 or I-19. Access to them is more a local street function. Tourism being the exception, should be considered in this study.

6. What should I-11 be or accommodate within the Corridor?

Ranked 1st: Accommodate rail and utilities within corridor alternatives. Even if the rail and utilities are not part of the construction, they should definitely be considered in this study for the impact they have on the corridor and what we should expect Union Pacific and the utility companies to achieve in the future to help achieve our goals. Rail currently hauls a lot of tonnage of freight and expects to expand in the future. Double tracking between Los Angeles and Larado Texas has speed up the rail delivery times by not having to wait for opposite direction traffic to clear, and has increased the capacity of the rail. Better North-South rail would have a big, and beneficial affect on the transportation of freight. The utilities have always been a part of the CANAMEX corridor. Continuous access to the internet by vehicles and freight along the corridor is what was envisioned. A fiber optic backbone along this corridor would help solve problem that small communities along the way have had in accessing high speed internet.

Ranked 2nd: Combination of new and existing highway/freeway. Some of the metropolitation areas would benefit from a bypass highway that avoided the traffic congestion in town. I-19 has enough capacity south of Green Valley that an additional corridor is not needed there. SR-189 with the addition of a third lane each direction would handle the anticipated traffic. Nogales needs an East-West corridor as shown on their General Plan. This corridor runs from the overpass at I-19 and Western Ave westerly along Target Range Road to in front of the Hospital, then due west to SR-189. It then continues westerly, as Industrial Loop Road, toward the National forest, then north for a little more than a mile then easterly along the Calle Platino alignment back to SR-189. This East-West corridor was seen as a much better route to connect Mariposa Road to downtown. The existing Target Range Road and Mariposa Road intersection is very accident prone. An accident on June 10 had the intersection closed until the vehicles could be removed. There are no alternatives as there are no roads that connect to SR-189 south of Target Range Road. Target Range Road also mixes passenger cars with semi trucks. It connects to Mariposa Road at its steepest point. It takes the long way around to connect to Mariposa Road as compared to the East-West corridor.



Ranked 5th is a tie of the rest of the choices. These choices are partials of the options selected 1st and 2nd.

7. The study will evaluate and consider the potential impacts on many human environmental factors.

Ranked 1st: Economic development and growth.

Ranked 2nd: Land Use.

Ranked 3rd: Neighborhoods, diverse communities, and residences.

Ranked 4th: Public parks and recreation.

8.

Ranked 1st: Historic structures and archaeological sites.

Ranked 2nd: Water resources.

Ranked 3rd: Air Quality.

Ranked 4th: Biological resources.

Ranked 5th: Visual and aesthetics.

9. The special considerations that being in close proximity to the border entails. See items 5 and 6 above.

10. Prefer to receive information by e-mail.



## TRANSPORTATION / DRAINAGE PLAN PUBLIC STREETS

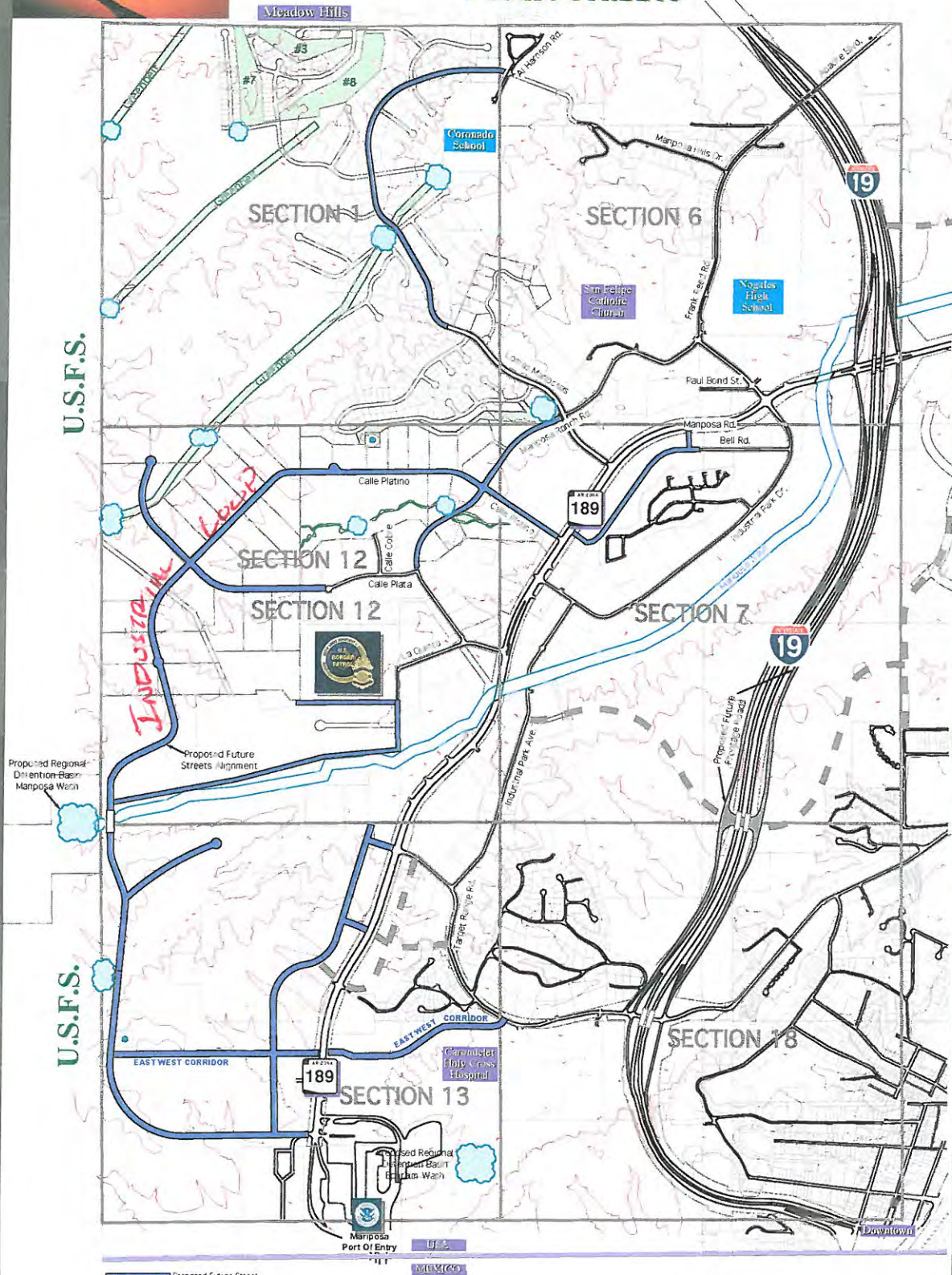

Proposed Future Street  
Proposed Future Corridor  
Proposed Future Frontage Rd.  
Proposed Future Street Option



LA SAGRADE  
PROPERTY LLC



Printed: 10:10 AM 6/21/16





Interstate 11 Tier 1 EIS Study Team  
c/o ADOT Communications  
1655 W. Jackson Street, Mail Drop 126F  
Phoenix, AZ 85007

Help Shape the Future of Arizona's Transportation System, TODAY!

FOLD HERE

To be added to the study notification list, or to provide comments at any point during the process, please contact us:



i11study.com/Arizona



i-11ADOTStudy@hdrinc.com



1-844-544-8049 (Toll-free/bilingual)



Interstate 11 Tier 1 EIS Study Team  
c/o ADOT Communications  
1655 W. Jackson Street, Mail Drop 126F | Phoenix, AZ 85007

FOLD HERE

### Next Steps

During the next several months, the Study team will analyze your comments and incorporate your ideas and preferences when identifying solutions (known as corridor alternatives) to address the needs of the I-11 Corridor.

Once the draft corridor alternatives have been identified, the public will be asked to provide feedback on the proposed solutions. This next round of public participation is anticipated in early 2017.

Name:

Address:

Zip Code: (required)

Email:



## ADOT Interstate 11 Corridor Tier 1 Environment Impact Statement NOGALES TO WICKENBURG

JUNE 2016

### PUBLIC SCOPING SURVEY

## Help Shape the Future of Arizona's Transportation System, TODAY!

Thank you for participating in the Interstate 11 (I-11) Tier 1 Environmental Impact Statement Public Scoping process by completing this survey. Public Scoping is a time for our team to learn from the community prior to embarking on the environmental study. We need your input on what transportation problems you experience today, how to solve these problems in the future, and what you feel is important within the I-11 Corridor Study Area.

For Questions 1–4, please rate each of the items on a scale of 1–5.  
1= highest ranking [most important] 5=lowest ranking [least important]

**1** Please tell us what problems you experience today, or anticipate in the future, related to transportation in the Corridor Study Area that the I-11 project could address. *Please rate the following in order of importance to you.*

- ☒ 2 Relieve local congestion, improve travel time and reliability (reduce how long a trip will take or ensure certainty of travel time)
- ☒ 3 Relieve regional congestion, improve travel time and reliability (between Southern and Northwestern Arizona)
- ☐ 1 Improve freight travel and reliability, reducing bottlenecks on existing highways
- ☒ 5 Improve local access to communities and resources (parks, recreation, and tourism)
- ☐ Support a different transportation mode than what exists today
- ☒ 4 Support homeland security and national defense needs
- ☐ Other desirable outcomes?

**2** What should I-11 be or accommodate within the Corridor? *Please rate the following in order of importance to you.*

- ☒ 5 New highway/freeway
- ☐ 1 Combination of new and existing highway/freeway
- ☒ 2 Enhance or expand existing highway/freeway
- ☒ 3 4 Accommodate rail within corridor alternatives
- ☐ Accommodate utilities within corridor alternatives (for example: electric, fiber optic, communications)
- ☒ 4 Accommodate rail and utilities within corridor alternatives



For Questions 1–4, please rate each of the items on a scale of 1–5.  
1= highest ranking [most important] 5=lowest ranking [least important]

**3** The study will evaluate and consider the potential impacts on many human environmental factors. *Please rate the following in order of importance to you.*

- |                                       |  |
|---------------------------------------|--|
| <input checked="" type="checkbox"/> 3 | Neighborhoods, diverse communities, and residences |
| <input checked="" type="checkbox"/> 1 | Economic development and growth                    |
| <input checked="" type="checkbox"/> 2 | Land use   |
| <input checked="" type="checkbox"/> 4 | Public parks and recreation                        |
| <input type="checkbox"/>              |  |
| <input type="checkbox"/>              |  |

**4** The study also will evaluate and consider the potential impacts on many natural environmental factors. *Please rate the following in order of importance to you.*

- |                                       |  |
|---------------------------------------|--|
| <input type="checkbox"/>              | Air quality  |
| <input checked="" type="checkbox"/> 5 | Biological resources (for example: plants, wildlife, and habitats)       |
| <input type="checkbox"/>              | Geology/fissures, soils, and farmland                                    |
| <input type="checkbox"/>              | Hazardous materials  |
| <input checked="" type="checkbox"/> 2 | Historic structures and archaeological sites                             |
| <input checked="" type="checkbox"/> 1 | Noise and vibration  |
| <input checked="" type="checkbox"/> 4 | Visual and aesthetics  |
| <input checked="" type="checkbox"/> 3 | Water resources (for example: rivers, washes, floodplains, and drainage) |
| <input type="checkbox"/>              |  |
| <input type="checkbox"/>              |  |

**5** Identify the areas or resources within the Corridor Study Area that you feel must be avoided or are important to consider.

Avoid Sonoran Desert NM and Phoenix Metro.  
Have I-11 share portions of I-10 and I-8 considering they're appropriately widened to accommodate the extra traffic.

**6** How do you prefer to receive information:

- |  |   |
|--|---|
| <input checked="" type="checkbox"/> Email      | <input checked="" type="checkbox"/> Facebook    |
| <input checked="" type="checkbox"/> Website    | <input type="checkbox"/> Text Messaging         |
| <input type="checkbox"/> Radio                 | <input checked="" type="checkbox"/> Direct Mail |
| <input checked="" type="checkbox"/> Television | <input type="checkbox"/> Blogs                  |
| <input type="checkbox"/> Newspaper             | <input type="checkbox"/> Other _____            |
| <input type="checkbox"/> Twitter               |   |

**7** Additional comments:

Have I-11 flow east of I-19 as easy flow from Nogales to El Paso; I-11 go through Maricopa for easier Phoenix bypass w/o having to go all the way to Gila Bend.

Please use this map to provide any comments on specific areas, ideas and concerns.

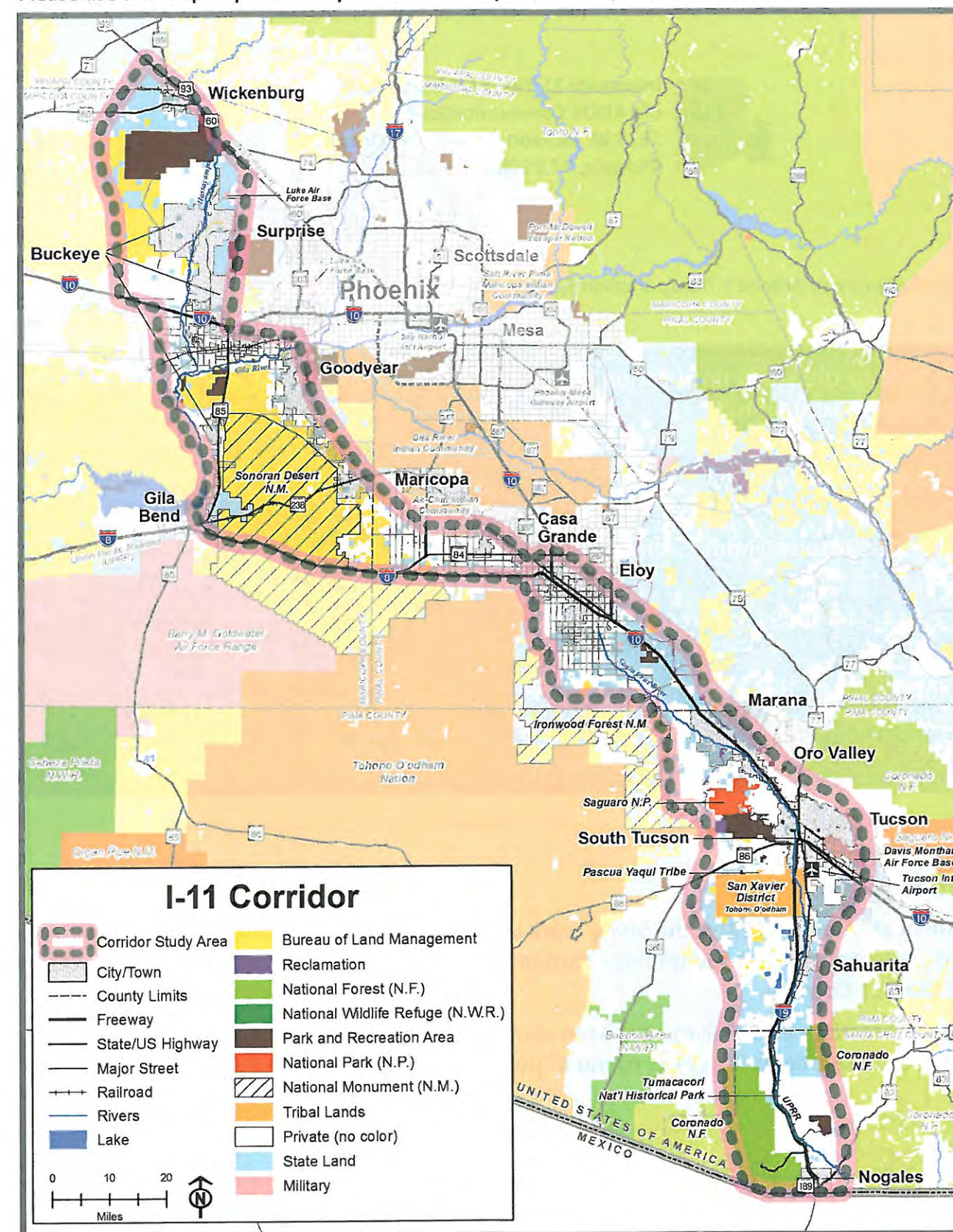

Thank you for your continued interest in the I-11 Study.





Interstate 11 Tier 1 EIS Study Team  
c/o ADOT Communications  
1655 W. Jackson Street, Mail Drop 126F  
Phoenix, AZ 85007

*Help Shape the Future of Arizona's Transportation System, TODAY!*

To be added to the study notification list, or to provide comments at any point during the process, please contact us:



i11study.com/Arizona



i-11ADOTStudy@hdrinc.com



1-844-544-8049 (Toll-free/bilingual)



Interstate 11 Tier 1 EIS Study Team  
c/o ADOT Communications  
1655 W. Jackson Street, Mail Drop 126F | Phoenix, AZ 85007

## Next Steps

During the next several months, the Study team will analyze your comments and incorporate your ideas and preferences when identifying solutions (known as corridor alternatives) to address the needs of the I-11 Corridor.

Once the draft corridor alternatives have been identified, the public will be asked to provide feedback on the proposed solutions. This next round of public participation is anticipated in early 2017.

Name: \_\_\_\_\_

Address: \_\_\_\_\_

Zip Code: (required) \_\_\_\_\_

Email: \_\_\_\_\_



## ADOT Interstate 11 Corridor Tier 1 Environment Impact Statement NOGALES TO WICKENBURG

JUNE 2016

## PUBLIC SCOPING SURVEY

### Help Shape the Future of Arizona's Transportation System, TODAY!

Thank you for participating in the Interstate 11 (I-11) Tier 1 Environmental Impact Statement Public Scoping process by completing this survey. Public Scoping is a time for our team to learn from the community prior to embarking on the environmental study. We need your input on what transportation problems you experience today, how to solve these problems in the future, and what you feel is important within the I-11 Corridor Study Area.

**For Questions 1–4, please rate each of the items on a scale of 1–5.  
1= highest ranking [most important] 5=lowest ranking [least important]**

**1** Please tell us what problems you experience today, or anticipate in the future, related to transportation in the Corridor Study Area that the I-11 project could address. *Please rate the following in order of importance to you.*

- ☐ 1 Relieve local congestion, improve travel time and reliability (reduce how long a trip will take or ensure certainty of travel time)
- ☐ 1 Relieve regional congestion, improve travel time and reliability (between Southern and Northwestern Arizona)
- ☐ 1 Improve freight travel and reliability, reducing bottlenecks on existing highways
- ☐ 1 Improve local access to communities and resources (parks, recreation, and tourism)
- ☐ 1 Support a different transportation mode than what exists today
- ☐ 1 Support homeland security and national defense needs
- ☐ 2 Other desirable outcomes?

**2** What should I-11 be or accommodate within the Corridor? *Please rate the following in order of importance to you.*

- ☐ 1 New highway/freeway
- ☐ 5 Combination of new and existing highway/freeway
- ☐ 5 Enhance or expand existing highway/freeway
- ☐ 1 Accommodate rail within corridor alternatives
- ☐ 1 Accommodate utilities within corridor alternatives (for example: electric, fiber optic, communications)
- ☐ 1 Accommodate rail and utilities within corridor alternatives



For Questions 1–4, please rate each of the items on a scale of 1–5.  
1= highest ranking [most important] 5=lowest ranking [least important]

**3** The study will evaluate and consider the potential impacts on many human environmental factors. *Please rate the following in order of importance to you.*

- ☒ 2 Neighborhoods, diverse communities, and residences
- ☐ 1 Economic development and growth
- ☐ 1 Land use
- ☒ 2 Public parks and recreation
- ☐
- ☐

**4** The study also will evaluate and consider the potential impacts on many natural environmental factors. *Please rate the following in order of importance to you.*

- ☐ 1 Air quality
- ☒ 3 Biological resources (for example: plants, wildlife, and habitats)
- ☒ 3 Geology/fissures, soils, and farmland
- ☒ 3 Hazardous materials
- ☐ 1 Historic structures and archaeological sites
- ☒ 3 Noise and vibration
- ☒ 3 Visual and aesthetics
- ☒ 3 Water resources (for example: rivers, washes, floodplains, and drainage)
- ☐
- ☐

**5** Identify the areas or resources within the Corridor Study Area that you feel must be avoided or are important to consider.

*mile wide + sandario would be the best location for this project I-11*

**6** How do you prefer to receive information:

- |   |   |
|---|---|
| <input checked="" type="checkbox"/> Email | <input type="checkbox"/> Facebook       |
| <input type="checkbox"/> Website          | <input type="checkbox"/> Text Messaging |
| <input type="checkbox"/> Radio            | <input type="checkbox"/> Direct Mail    |
| <input type="checkbox"/> Television       | <input type="checkbox"/> Blogs          |
| <input type="checkbox"/> Newspaper        | <input type="checkbox"/> Other _____    |
| <input type="checkbox"/> Twitter          |   |

**7** Additional comments:

*I feel the development will benefit the area and reduce traffic through Tucson.*

Please use this map to provide any comments on specific areas, ideas and concerns.

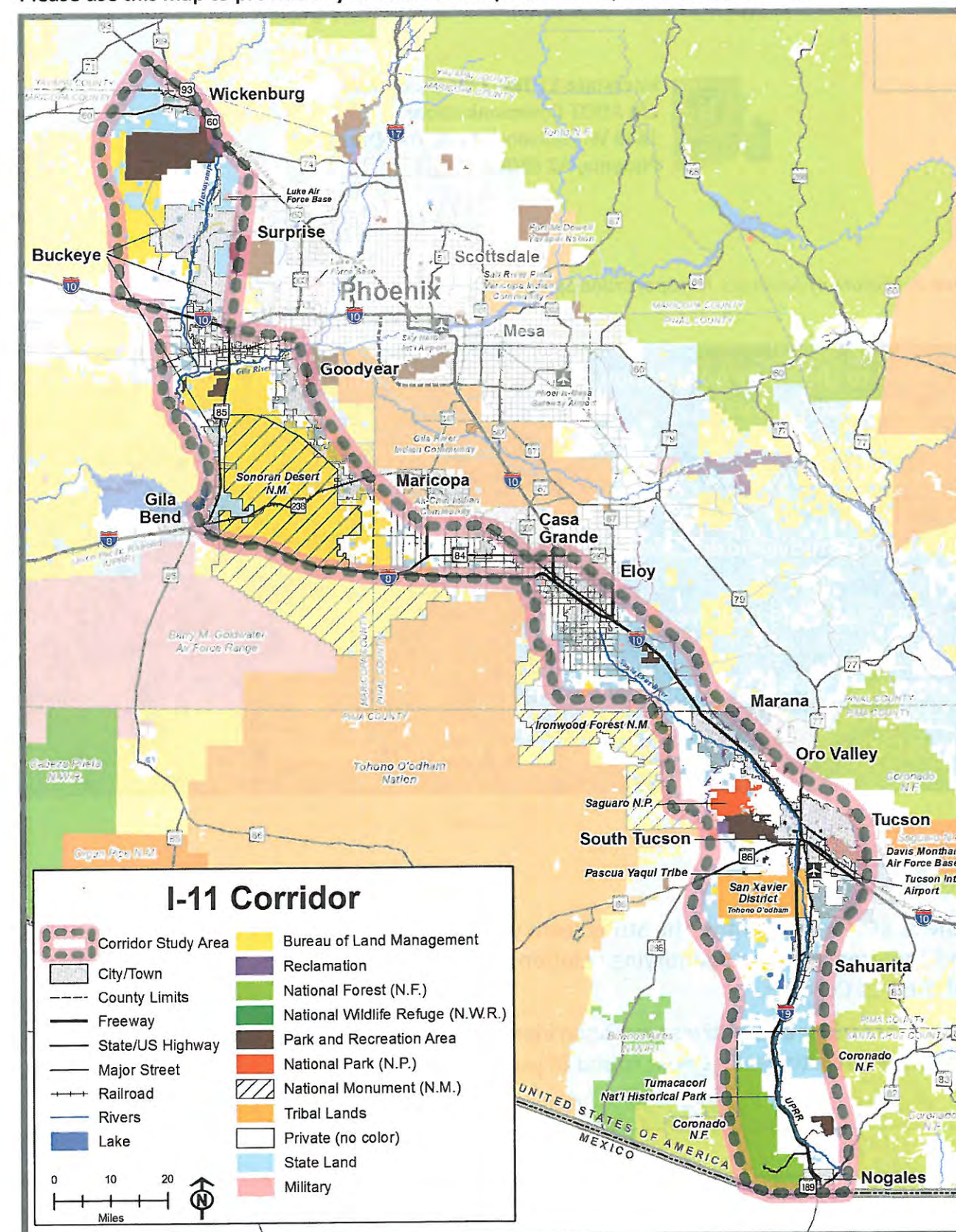

Thank you for your continued interest in the I-11 Study.





Interstate 11 Tier 1 EIS Study Team  
c/o ADOT Communications  
1655 W. Jackson Street, Mail Drop 126F  
Phoenix, AZ 85007

Help Shape the Future of Arizona's Transportation System, TODAY!

FOLD HERE

To be added to the study notification list, or to provide comments at any point during the process, please contact us:



i11study.com/Arizona



i-11ADOTStudy@hdrinc.com



1-844-544-8049 (Toll-free/bilingual)



Interstate 11 Tier 1 EIS Study Team  
c/o ADOT Communications  
1655 W. Jackson Street, Mail Drop 126F | Phoenix, AZ 85007

FOLD HERE

### Next Steps

During the next several months, the Study team will analyze your comments and incorporate your ideas and preferences when identifying solutions (known as corridor alternatives) to address the needs of the I-11 Corridor.

Once the draft corridor alternatives have been identified, the public will be asked to provide feedback on the proposed solutions. This next round of public participation is anticipated in early 2017.

Name:

Address:

Zip Code: (required)

Email:



## ADOT Interstate 11 Corridor Tier 1 Environment Impact Statement NOGALES TO WICKENBURG

JUNE 2016

### PUBLIC SCOPING SURVEY

## Help Shape the Future of Arizona's Transportation System, TODAY!

Thank you for participating in the Interstate 11 (I-11) Tier 1 Environmental Impact Statement Public Scoping process by completing this survey. Public Scoping is a time for our team to learn from the community prior to embarking on the environmental study. We need your input on what transportation problems you experience today, how to solve these problems in the future, and what you feel is important within the I-11 Corridor Study Area.

For Questions 1–4, please rate each of the items on a scale of 1–5.  
1= highest ranking [most important] 5=lowest ranking [least important]

1

Please tell us what problems you experience today, or anticipate in the future, related to transportation in the Corridor Study Area that the I-11 project could address. Please rate the following in order of importance to you.



Relieve local congestion, improve travel time and reliability (reduce how long a trip will take or ensure certainty of travel time)



Relieve regional congestion, improve travel time and reliability (between Southern and Northwestern Arizona)



Improve freight travel and reliability, reducing bottlenecks on existing highways



Improve local access to communities and resources (parks, recreation, and tourism)



Support a different transportation mode than what exists today



Support homeland security and national defense needs



Other desirable outcomes?

2

What should I-11 be or accommodate within the Corridor? Please rate the following in order of importance to you.



New highway/freeway



Combination of new and existing highway/freeway



Enhance or expand existing highway/freeway



Accommodate rail within corridor alternatives



Accommodate utilities within corridor alternatives (for example: electric, fiber optic, communications)



Accommodate rail and utilities within corridor alternatives



For Questions 1–4, please rate each of the items on a scale of 1–5.  
1= highest ranking [most important] 5=lowest ranking [least important]

**3** The study will evaluate and consider the potential impacts on many human environmental factors. Please rate the following in order of importance to you.

- 4 ☒ Neighborhoods, diverse communities, and residences
- ☐ Economic development and growth
- ☐ Land use
- ☐ Public parks and recreation
- ☒ *Economic Growth*

**4** The study also will evaluate and consider the potential impacts on many natural environmental factors. Please rate the following in order of importance to you.

- ☐ Air quality
- ☐ Biological resources (for example: plants, wildlife, and habitats)
- ☒ Geology/fissures, soils, and farmland
- ☒ Hazardous materials
- ☐ Historic structures and archaeological sites
- ☐ Noise and vibration
- ☐ Visual and aesthetics
- ☒ Water resources (for example: rivers, washes, floodplains, and drainage)

**5** Identify the areas or resources within the Corridor Study Area that you feel must be avoided or are important to consider.

*How the new highway will affect the S. Arizona economy*

**6** How do you prefer to receive information:

- |   |   |
|---|---|
| <input checked="" type="checkbox"/> Email   | <input type="checkbox"/> Facebook       |
| <input checked="" type="checkbox"/> Website | <input type="checkbox"/> Text Messaging |
| <input type="checkbox"/> Radio              | <input type="checkbox"/> Direct Mail    |
| <input type="checkbox"/> Television         | <input type="checkbox"/> Blogs          |
| <input type="checkbox"/> Newspaper          | <input type="checkbox"/> Other _____    |
| <input type="checkbox"/> Twitter            |   |

**7** Additional comments:

Please use this map to provide any comments on specific areas, ideas and concerns.

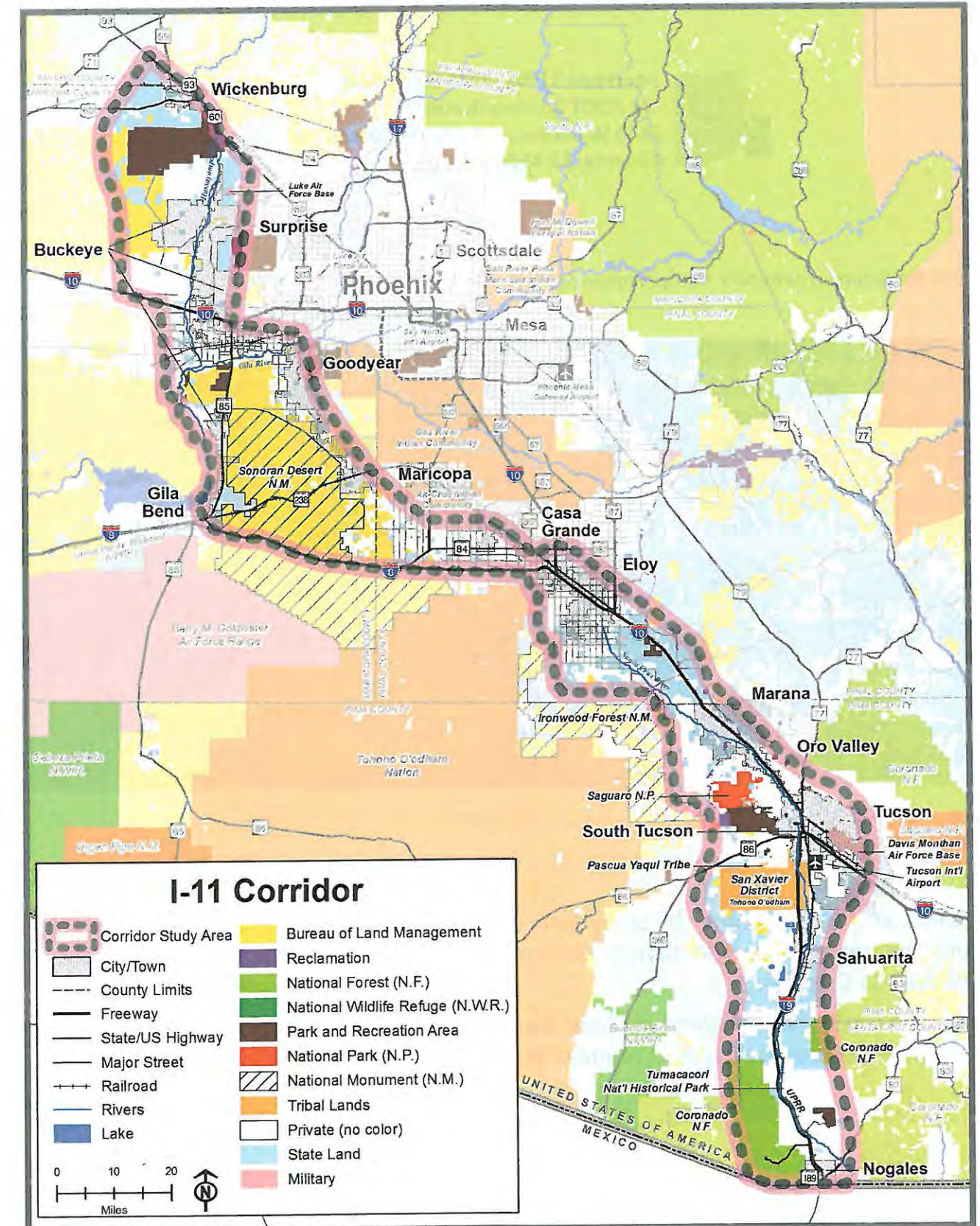

Thank you for your continued interest in the I-11 Study.





Interstate 11 Tier 1 EIS Study Team  
c/o ADOT Communications  
1655 W. Jackson Street, Mail Drop 126F  
Phoenix, AZ 85007

Help Shape the Future of Arizona's Transportation System, TODAY!

FOLD HERE

To be added to the study notification list, or to provide comments at any point during the process, please contact us:



i11study.com/Arizona



i-11ADOTStudy@hdrinc.com



1-844-544-8049 (Toll-free/bilingual)



Interstate 11 Tier 1 EIS Study Team  
c/o ADOT Communications  
1655 W. Jackson Street, Mail Drop 126F | Phoenix, AZ 85007

FOLD HERE

## Next Steps

During the next several months, the Study team will analyze your comments and incorporate your ideas and preferences when identifying solutions (known as corridor alternatives) to address the needs of the I-11 Corridor.

Once the draft corridor alternatives have been identified, the public will be asked to provide feedback on the proposed solutions. This next round of public participation is anticipated in early 2017.

Name: \_\_\_\_\_

Address: \_\_\_\_\_

Zip Code: (required) \_\_\_\_\_

Email: \_\_\_\_\_



## ADOT Interstate 11 Corridor Tier 1 Environment Impact Statement NOGALES TO WICKENBURG

JUNE 2016

## PUBLIC SCOPING SURVEY

### Help Shape the Future of Arizona's Transportation System, TODAY!

Thank you for participating in the Interstate 11 (I-11) Tier 1 Environmental Impact Statement Public Scoping process by completing this survey. Public Scoping is a time for our team to learn from the community prior to embarking on the environmental study. We need your input on what transportation problems you experience today, how to solve these problems in the future, and what you feel is important within the I-11 Corridor Study Area.

For Questions 1–4, please rate each of the items on a scale of 1–5.  
1= highest ranking [most important] 5=lowest ranking [least important]

**1** Please tell us what problems you experience today, or anticipate in the future, related to transportation in the Corridor Study Area that the I-11 project could address. *Please rate the following in order of importance to you.*

- ☐ Relieve local congestion, improve travel time and reliability (reduce how long a trip will take or ensure certainty of travel time)
- ☐ Relieve regional congestion, improve travel time and reliability (between Southern and Northwestern Arizona)
- ☐ Improve freight travel and reliability, reducing bottlenecks on existing highways
- ☐ Improve local access to communities and resources (parks, recreation, and tourism)
- ☐ Support a different transportation mode than what exists today
- ☐ Support homeland security and national defense needs
- ☐ Other desirable outcomes?

None of the above

**2** What should I-11 be or accommodate within the Corridor? *Please rate the following in order of importance to you.*

- ☐ New highway/freeway
- ☐ Combination of new and existing highway/freeway
- ☒ Enhance or expand existing highway/freeway
- ☐ Accommodate rail within corridor alternatives
- ☐ Accommodate utilities within corridor alternatives (for example: electric, fiber optic, communications)
- ☒ Accommodate rail and utilities within corridor alternatives

Project No. M5180 01P / Federal Aid No. 999-M(161)S

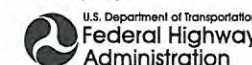

FOR MORE INFORMATION:

1-844-544-8049  
i-11ADOTStudy@hdrinc.com  
i11study.com/Arizona



For Questions 1–4, please rate each of the items on a scale of 1–5.  
1= highest ranking [most important] 5=lowest ranking [least important]

**3** The study will evaluate and consider the potential impacts on many human environmental factors. Please rate the following in order of importance to you.

- ☒ 1 Neighborhoods, diverse communities, and residences
- ☒ 3 Economic development and growth
- ☒ 4 Land use
- ☒ 7 Public parks and recreation
- ☐
- ☐

**4** The study also will evaluate and consider the potential impacts on many natural environmental factors. Please rate the following in order of importance to you.

- ☒ 3 Air quality
- ☒ 2 Biological resources (for example: plants, wildlife, and habitats)
- ☐ Geology/fissures, soils, and farmland
- ☐ Hazardous materials
- ☒ 4 Historic structures and archaeological sites
- ☒ 5 Noise and vibration
- ☒ 5 Visual and aesthetics
- ☒ 1 Water resources (for example: rivers, washes, floodplains, and drainage)
- ☐ Wildlife corridors
- ☐

**5** Identify the areas or resources within the Corridor Study Area that you feel must be avoided or are important to consider.

AVRA Valley Saguaro (a other) National  
Az Son Desert Museum Parks  
Rural Communities Wildlife corridors  
Toson mth Park K.A. Peak  
TO Reservoir, Pashua Yang

**6** How do you prefer to receive information:

- |  |  |
|--|--|
| <input type="checkbox"/> Email                 | <input checked="" type="checkbox"/> Facebook |
| <input checked="" type="checkbox"/> Website    | <input type="checkbox"/> Text Messaging      |
| <input checked="" type="checkbox"/> Radio      | <input type="checkbox"/> Direct Mail         |
| <input checked="" type="checkbox"/> Television | <input type="checkbox"/> Blogs               |
| <input checked="" type="checkbox"/> Newspaper  | <input type="checkbox"/> Other _____         |
| <input checked="" type="checkbox"/> Twitter    |  |

**7** Additional comments:

---



---



---



---



---



---

Please use this map to provide any comments on specific areas, ideas and concerns.

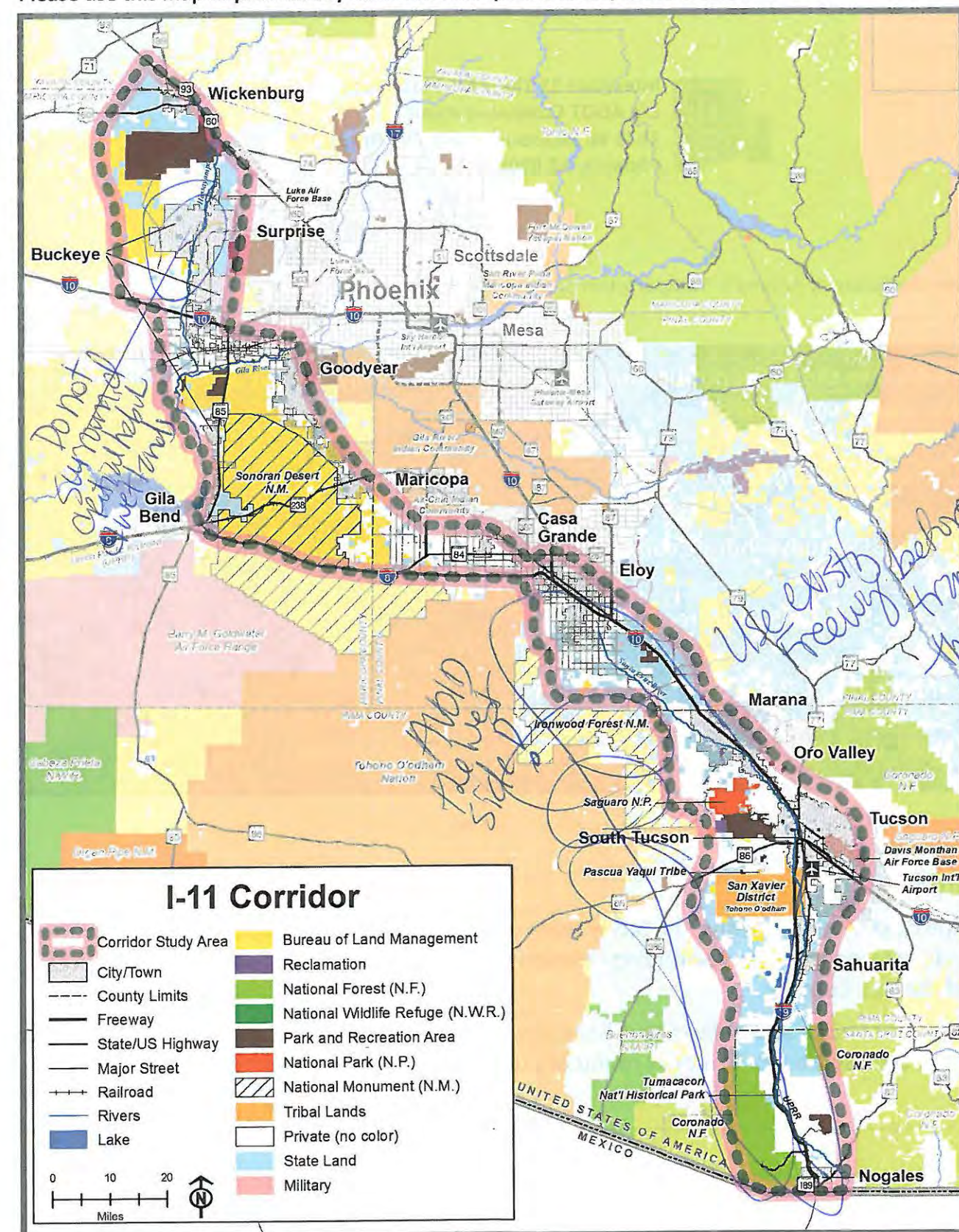

Thank you for your continued interest in the I-11 Study.





Interstate 11 Tier 1 EIS Study Team  
c/o ADOT Communications  
1655 W. Jackson Street, Mail Drop 126F  
Phoenix, AZ 85007

Help Shape the Future of Arizona's Transportation System, TODAY!

To be added to the study notification list, or to provide comments at any point during the process, please contact us:



i11study.com/Arizona



i-11ADOTStudy@hdrinc.com



1-844-544-8049 (Toll-free/bilingual)



Interstate 11 Tier 1 EIS Study Team  
c/o ADOT Communications  
1655 W. Jackson Street, Mail Drop 126F | Phoenix, AZ 85007

FOLD HERE

## Next Steps

During the next several months, the Study team will analyze your comments and incorporate your ideas and preferences when identifying solutions (known as corridor alternatives) to address the needs of the I-11 Corridor.

Once the draft corridor alternatives have been identified, the public will be asked to provide feedback on the proposed solutions. This next round of public participation is anticipated in early 2017.

Name:

Address:

Zip Code: (required)

Email:



## ADOT Interstate 11 Corridor Tier 1 Environment Impact Statement NOGALES TO WICKENBURG

JUNE 2016

## PUBLIC SCOPING SURVEY

### Help Shape the Future of Arizona's Transportation System, TODAY!

Thank you for participating in the Interstate 11 (I-11) Tier 1 Environmental Impact Statement Public Scoping process by completing this survey. Public Scoping is a time for our team to learn from the community prior to embarking on the environmental study. We need your input on what transportation problems you experience today, how to solve these problems in the future, and what you feel is important within the I-11 Corridor Study Area.

For Questions 1–4, please rate each of the items on a scale of 1–5.  
1= highest ranking [most important] 5=lowest ranking [least important]

1

Please tell us what problems you experience today, or anticipate in the future, related to transportation in the Corridor Study Area that the I-11 project could address. Please rate the following in order of importance to you.

2

Relieve local congestion, improve travel time and reliability (reduce how long a trip will take or ensure certainty of travel time)

1

Relieve regional congestion, improve travel time and reliability (between Southern and Northwestern Arizona)

3

Improve freight travel and reliability, reducing bottlenecks on existing highways

4

Improve local access to communities and resources (parks, recreation, and tourism)

5

Support a different transportation mode than what exists today

☐

Support homeland security and national defense needs

☐

Other desirable outcomes?

2

What should I-11 be or accommodate within the Corridor? Please rate the following in order of importance to you.

1

New highway/freeway

3

Combination of new and existing highway/freeway

2

Enhance or expand existing highway/freeway

4

Accommodate rail within corridor alternatives

☐

Accommodate utilities within corridor alternatives (for example: electric, fiber optic, communications)

5

Accommodate rail and utilities within corridor alternatives



For Questions 1–4, please rate each of the items on a scale of 1–5.  
1= highest ranking [most important] 5=lowest ranking [least important]

**3** The study will evaluate and consider the potential impacts on many human environmental factors. *Please rate the following in order of importance to you.*

- ☐ 4 Neighborhoods, diverse communities, and residences
- ☐ 1 Economic development and growth
- ☐ 2 Land use
- ☐ 3 Public parks and recreation
- ☐
- ☐

**4** The study also will evaluate and consider the potential impacts on many natural environmental factors. *Please rate the following in order of importance to you.*

- ☐ 1 Air quality
- ☐ Biological resources (for example: plants, wildlife, and habitats)
- ☐ 4 Geology/fissures, soils, and farmland
- ☐ 3 Hazardous materials
- ☐ 5 Historic structures and archaeological sites
- ☐ 2 Noise and vibration
- ☐ Visual and aesthetics
- ☐ Water resources (for example: rivers, washes, floodplains, and drainage)
- ☐
- ☐

**5** Identify the areas or resources within the Corridor Study Area that you feel must be avoided or are important to consider.

---

---

---

---

---

---

---

---

**6** How do you prefer to receive information:

- |   |   |
|---|---|
| <input checked="" type="checkbox"/> Email | <input type="checkbox"/> Facebook       |
| <input type="checkbox"/> Website          | <input type="checkbox"/> Text Messaging |
| <input type="checkbox"/> Radio            | <input type="checkbox"/> Direct Mail    |
| <input type="checkbox"/> Television       | <input type="checkbox"/> Blogs          |
| <input type="checkbox"/> Newspaper        | <input type="checkbox"/> Other _____    |
| <input type="checkbox"/> Twitter          |   |

**7** Additional comments:

---

---

---

---

---

---

---

---

Please use this map to provide any comments on specific areas, ideas and concerns.

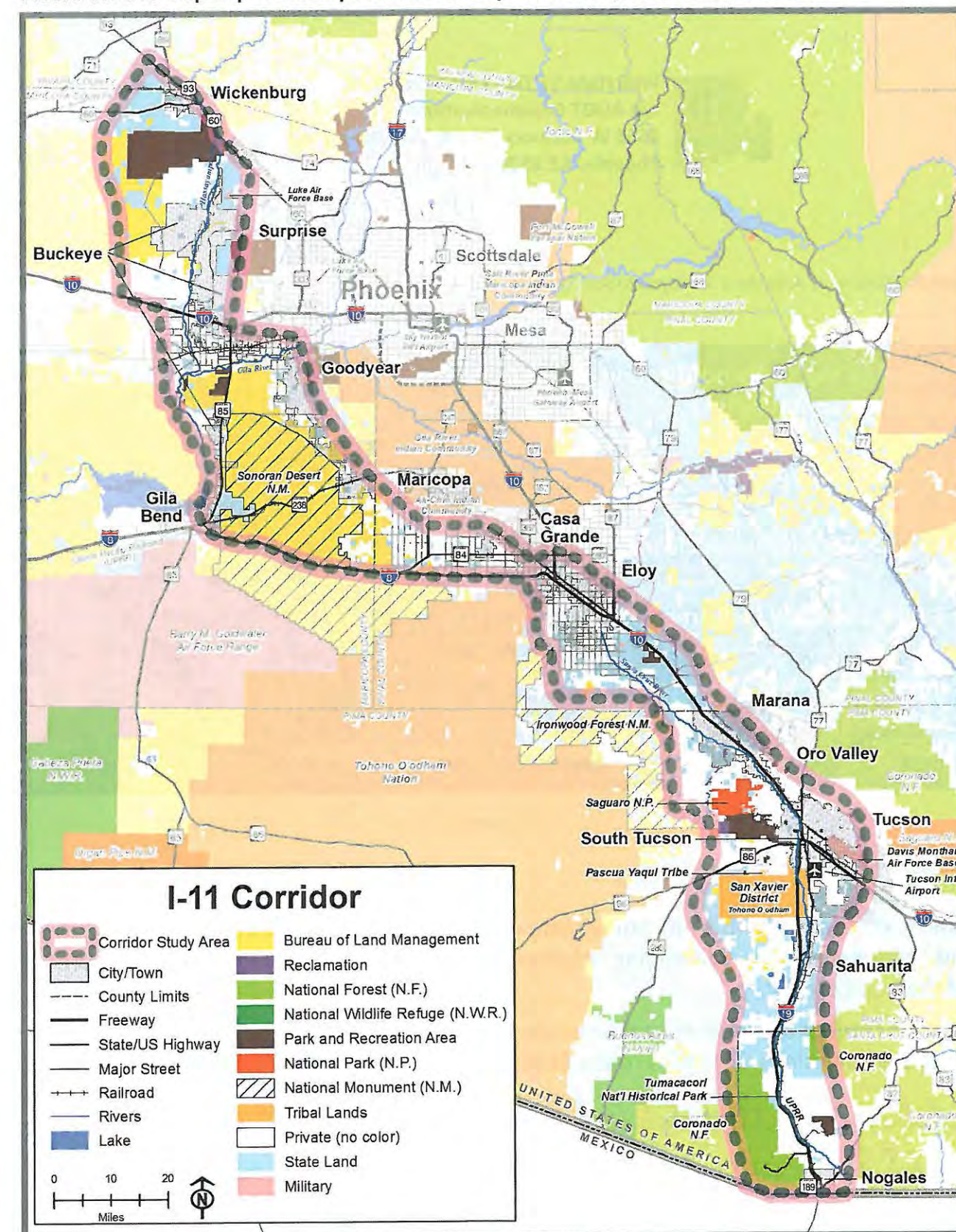

Thank you for your continued interest in the I-11 Study.





Interstate 11 Tier 1 EIS Study Team  
c/o ADOT Communications  
1655 W. Jackson Street, Mail Drop 126F  
Phoenix, AZ 85007

*Help Shape the Future of Arizona's Transportation System, TODAY!*

To be added to the study notification list, or to provide comments at any point during the process, please contact us:



i11study.com/Arizona



i-11ADOTStudy@hdrinc.com



1-844-544-8049 (Toll-free/bilingual)



Interstate 11 Tier 1 EIS Study Team  
c/o ADOT Communications  
1655 W. Jackson Street, Mail Drop 126F | Phoenix, AZ 85007

FOLD HERE

## Next Steps

During the next several months, the Study team will analyze your comments and incorporate your ideas and preferences when identifying solutions (known as corridor alternatives) to address the needs of the I-11 Corridor.

Once the draft corridor alternatives have been identified, the public will be asked to provide feedback on the proposed solutions. This next round of public participation is anticipated in early 2017.

Name: [REDACTED]

Address: \_\_\_\_\_

Zip Code: (required) \_\_\_\_\_

Email: \_\_\_\_\_



## ADOT Interstate 11 Corridor Tier 1 Environment Impact Statement NOGALES TO WICKENBURG

JUNE 2016

## PUBLIC SCOPING SURVEY

## Help Shape the Future of Arizona's Transportation System, TODAY!

Thank you for participating in the Interstate 11 (I-11) Tier 1 Environmental Impact Statement Public Scoping process by completing this survey. Public Scoping is a time for our team to learn from the community prior to embarking on the environmental study. We need your input on what transportation problems you experience today, how to solve these problems in the future, and what you feel is important within the I-11 Corridor Study Area.

**For Questions 1–4, please rate each of the items on a scale of 1–5.  
1= highest ranking [most important] 5=lowest ranking [least important]**

**1** Please tell us what problems you experience today, or anticipate in the future, related to transportation in the Corridor Study Area that the I-11 project could address. *Please rate the following in order of importance to you.*

- ☒ Relieve local congestion, improve travel time and reliability (reduce how long a trip will take or ensure certainty of travel time)
- ☐ Relieve regional congestion, improve travel time and reliability (between Southern and Northwestern Arizona)
- ☒ Improve freight travel and reliability, reducing bottlenecks on existing highways
- ☐ Improve local access to communities and resources (parks, recreation, and tourism)
- ☐ Support a different transportation mode than what exists today
- ☒ Support homeland security and national defense needs
- ☐ Other desirable outcomes?

**2** What should I-11 be or accommodate within the Corridor? *Please rate the following in order of importance to you.*

- ☒ New highway/freeway
- ☒ Combination of new and existing highway/freeway
- ☐ Enhance or expand existing highway/freeway
- ☐ Accommodate rail within corridor alternatives
- ☐ Accommodate utilities within corridor alternatives (for example: electric, fiber optic, communications)
- ☐ Accommodate rail and utilities within corridor alternatives

Project No. M5180 01P / Federal Aid No. 999-M(161)S

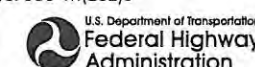

**FOR MORE INFORMATION:**

1-844-544-8049

i-11ADOTStudy@hdrinc.com

i11study.com/Arizona

Page F-112



For Questions 1–4, please rate each of the items on a scale of 1–5.  
1= highest ranking [most important] 5=lowest ranking [least important]

**3** The study will evaluate and consider the potential impacts on many human environmental factors. *Please rate the following in order of importance to you.*

- ☐ Neighborhoods, diverse communities, and residences
- ☒ Economic development and growth
- ☐ Land use
- ☐ Public parks and recreation
- ☐
- ☐

**4** The study also will evaluate and consider the potential impacts on many natural environmental factors. *Please rate the following in order of importance to you.*

- ☒ Air quality
- ☒ Biological resources (for example: plants, wildlife, and habitats)
- ☐ Geology/fissures, soils, and farmland
- ☒ Hazardous materials
- ☒ Historic structures and archaeological sites
- ☐ Noise and vibration
- ☐ Visual and aesthetics
- ☐ Water resources (for example: rivers, washes, floodplains, and drainage)
- ☐
- ☐

**5** Identify the areas or resources within the Corridor Study Area that you feel must be avoided or are important to consider.

7

---



---



---



---



---

**6** How do you prefer to receive information:

- |   |   |
|---|---|
| <input type="checkbox"/> Email            | <input type="checkbox"/> Facebook       |
| <input type="checkbox"/> Website          | <input type="checkbox"/> Text Messaging |
| <input checked="" type="checkbox"/> Radio | <input type="checkbox"/> Direct Mail    |
| <input type="checkbox"/> Television       | <input type="checkbox"/> Blogs          |
| <input type="checkbox"/> Newspaper        | <input type="checkbox"/> Other _____    |
| <input type="checkbox"/> Twitter          |   |

**7** Additional comments:

none

---



---



---



---



---

Please use this map to provide any comments on specific areas, ideas and concerns.

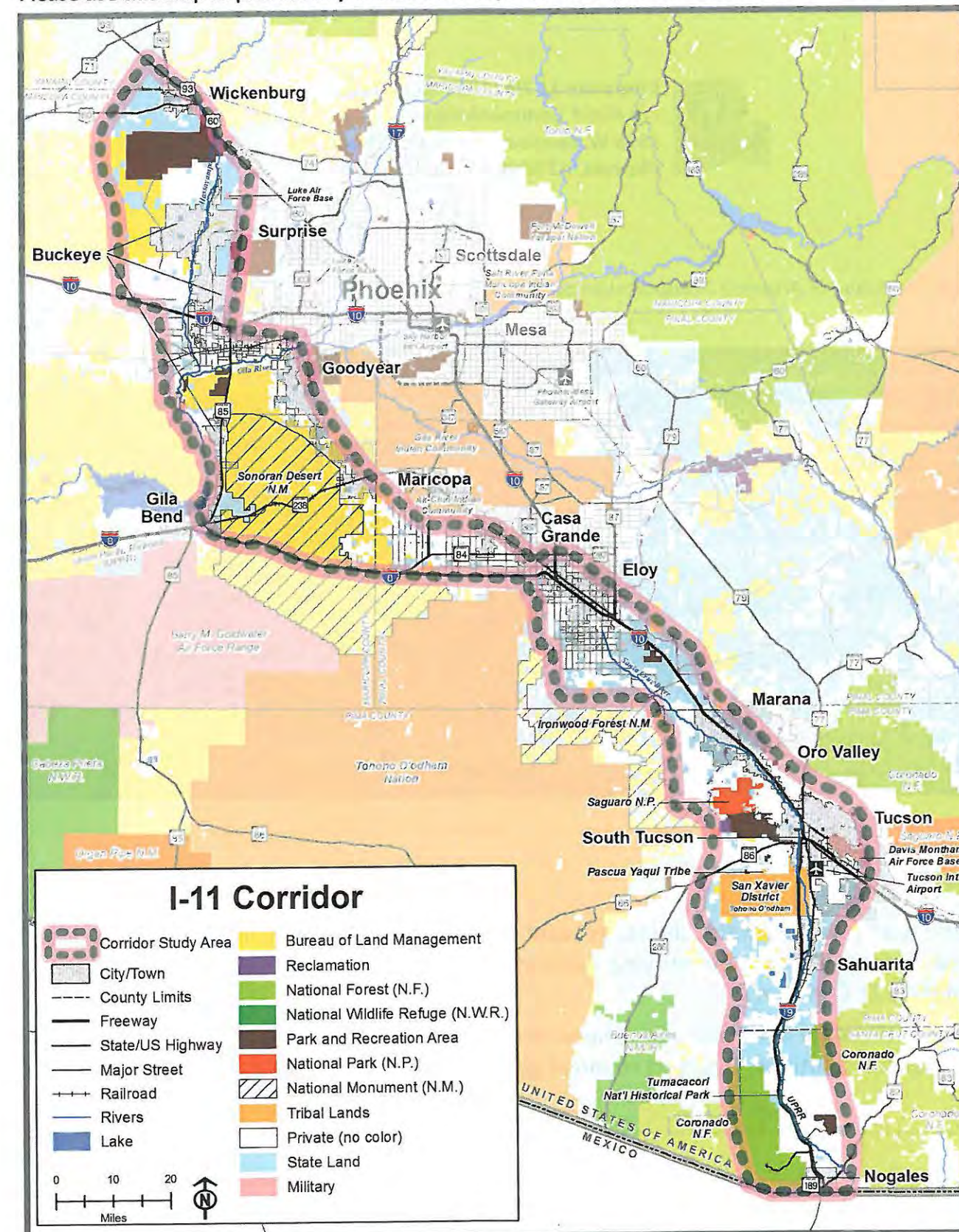

Thank you for your continued interest in the I-11 Study.





Interstate 11 Tier 1 EIS Study Team  
c/o ADOT Communications  
1655 W. Jackson Street, Mail Drop 126F  
Phoenix, AZ 85007

Help Shape the Future of Arizona's Transportation System, TODAY!

FOLD HERE

To be added to the study notification list, or to provide comments at any point during the process, please contact us:



i11study.com/Arizona



i-11ADOTStudy@hdrinc.com



1-844-544-8049 (Toll-free/bilingual)



Interstate 11 Tier 1 EIS Study Team  
c/o ADOT Communications  
1655 W. Jackson Street, Mail Drop 126F | Phoenix, AZ 85007

FOLD HERE

## Next Steps

During the next several months, the Study team will analyze your comments and incorporate your ideas and preferences when identifying solutions (known as corridor alternatives) to address the needs of the I-11 Corridor.

Once the draft corridor alternatives have been identified, the public will be asked to provide feedback on the proposed solutions. This next round of public participation is anticipated in early 2017.

Name: \_\_\_\_\_

Address: \_\_\_\_\_

Zip Code: (required) \_\_\_\_\_

Email: \_\_\_\_\_



## ADOT Interstate 11 Corridor Tier 1 Environment Impact Statement NOGALES TO WICKENBURG

JUNE 2016

## PUBLIC SCOPING SURVEY

### Help Shape the Future of Arizona's Transportation System, TODAY!

Thank you for participating in the Interstate 11 (I-11) Tier 1 Environmental Impact Statement Public Scoping process by completing this survey. Public Scoping is a time for our team to learn from the community prior to embarking on the environmental study. We need your input on what transportation problems you experience today, how to solve these problems in the future, and what you feel is important within the I-11 Corridor Study Area.

For Questions 1–4, please rate each of the items on a scale of 1–5.  
1= highest ranking [most important] 5=lowest ranking [least important]

**1** Please tell us what problems you experience today, or anticipate in the future, related to transportation in the Corridor Study Area that the I-11 project could address. *Please rate the following in order of importance to you.*

- ☐ Relieve local congestion, improve travel time and reliability (reduce how long a trip will take or ensure certainty of travel time)
- ☒ Relieve regional congestion, improve travel time and reliability (between Southern and Northwestern Arizona)
- ☐ Improve freight travel and reliability, reducing bottlenecks on existing highways
- ☒ Improve local access to communities and resources (parks, recreation, and tourism)
- ☒ Support a different transportation mode than what exists today
- ☐ Support homeland security and national defense needs
- ☒ Other desirable outcomes?

**2** What should I-11 be or accommodate within the Corridor? *Please rate the following in order of importance to you.*

- ☐ New highway/freeway
- ☐ Combination of new and existing highway/freeway
- ☐ Enhance or expand existing highway/freeway
- ☐ Accommodate rail within corridor alternatives
- ☐ Accommodate utilities within corridor alternatives (for example: electric, fiber optic, communications)
- ☒ Accommodate rail and utilities within corridor alternatives

↑  
commuter rail (solar-powered) instead  
of expanding any car-based infrastructure!

Project No. M5180 01P / Federal Aid No. 999-M(161)S

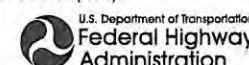

FOR MORE INFORMATION:

1-844-544-8049

i-11ADOTStudy@hdrinc.com

i11study.com/Arizona

Page F-114





# ADOT Interstate 11 Corridor Tier 1 Environment Impact Statement (NOGALES TO WICKENBURG)

PUBLIC SCOPING SURVEY | JUNE 2016

For Questions 1-4, please rate each of the items on a scale of 1-5.  
1= highest ranking [most important] 5=lowest ranking [least important]

**3** The study will evaluate and consider the potential impacts on many human environmental factors. Please rate the following in order of importance to you.

- 4 ☒ Neighborhoods, diverse communities, and residences  
3 ☒ Economic development and growth  
2 ☒ Land use  
1 ☒ Public parks and recreation  
☐ (see below - supporting efficient effective public transportation does all best)

**4** The study also will evaluate and consider the potential impacts on many natural environmental factors. Please rate the following in order of importance to you.

- 1 ☒ Air quality  
2 ☒ Biological resources (for example: plants, wildlife, and habitats)  
2 ☒ Geology/fissures, soils, and farmland  
4 ☒ Hazardous materials  
7 ☐ Historic structures and archaeological sites  
5 ☒ Noise and vibration  
6 ☐ Visual and aesthetics  
3 ☒ Water resources (for example: rivers, washes, floodplains, and drainage)

☐ take care of air quality w/ solar-powered rail and the rest will fall into place!

**5** Identify the areas or resources within the Corridor Study Area that you feel must be avoided or are important to consider.

- Public lands  
- present / existing  
- future

**6** How do you prefer to receive information:

- |   |   |
|---|---|
| <input checked="" type="checkbox"/> Email     | <input checked="" type="checkbox"/> Facebook    |
| <input checked="" type="checkbox"/> Website   | <input type="checkbox"/> Text Messaging         |
| <input type="checkbox"/> Radio                | <input checked="" type="checkbox"/> Direct Mail |
| <input type="checkbox"/> Television           | <input type="checkbox"/> Blogs                  |
| <input checked="" type="checkbox"/> Newspaper | <input type="checkbox"/> Other _____            |
| <input type="checkbox"/> Twitter              |   |

**7** Additional comments:

Please use this map to provide any comments on specific areas, ideas and concerns.

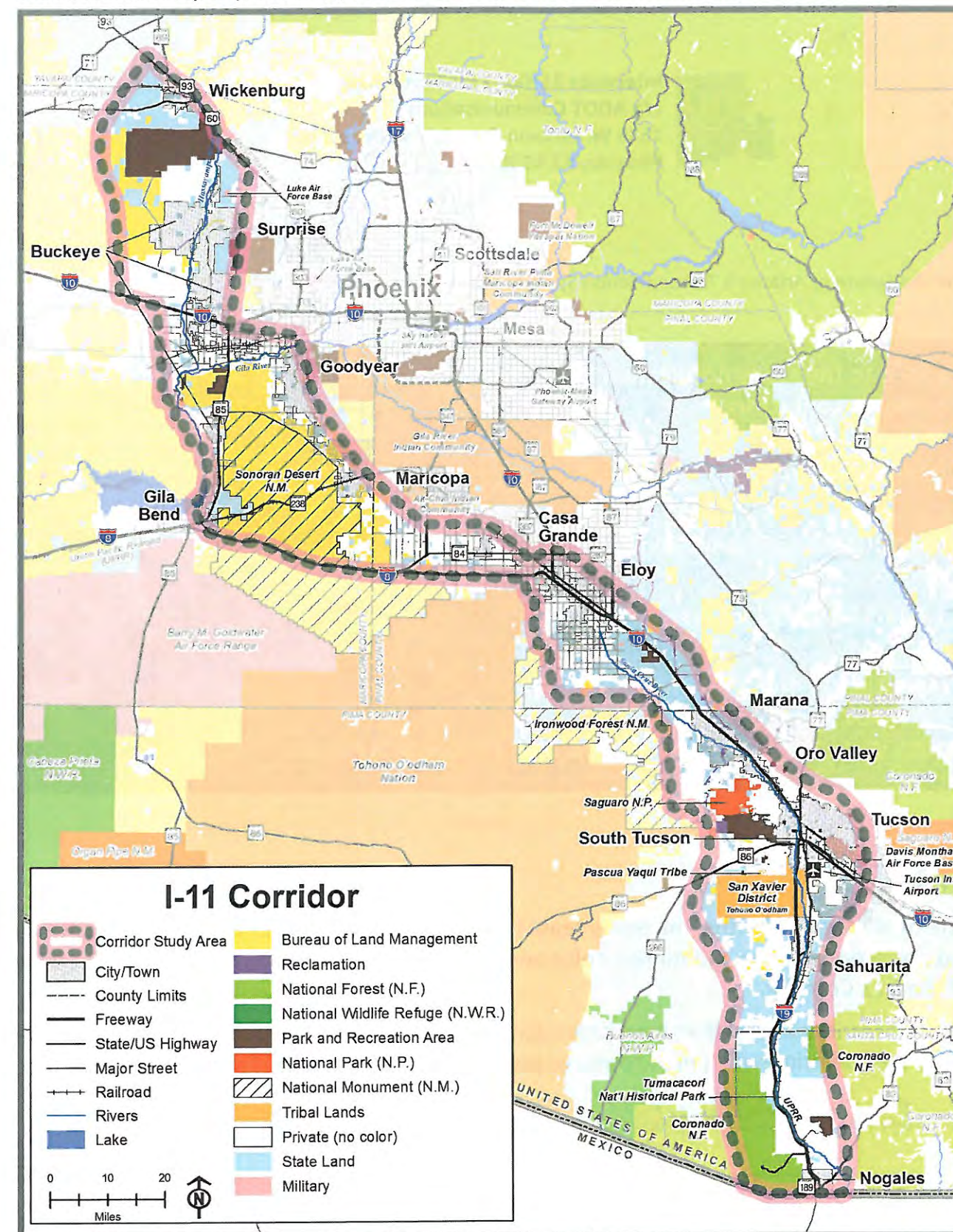

Thank you for your continued interest in the I-11 Study.





Interstate 11 Tier 1 EIS Study Team  
c/o ADOT Communications  
1655 W. Jackson Street, Mail Drop 126F  
Phoenix, AZ 85007

Help Shape the Future of Arizona's Transportation System, TODAY!

To be added to the study notification list, or to provide comments at any point during the process, please contact us:



i11study.com/Arizona



i-11ADOTStudy@hdrinc.com



1-844-544-8049 (Toll-free/bilingual)



Interstate 11 Tier 1 EIS Study Team  
c/o ADOT Communications  
1655 W. Jackson Street, Mail Drop 126F | Phoenix, AZ 85007

FOLD HERE

## Next Steps

During the next several months, the Study team will analyze your comments and incorporate your ideas and preferences when identifying solutions (known as corridor alternatives) to address the needs of the I-11 Corridor.

Once the draft corridor alternatives have been identified, the public will be asked to provide feedback on the proposed solutions. This next round of public participation is anticipated in early 2017.

Name: \_\_\_\_\_

Address: \_\_\_\_\_

Zip Code: (required) \_\_\_\_\_

Email: \_\_\_\_\_



## ADOT Interstate 11 Corridor Tier 1 Environment Impact Statement NOGALES TO WICKENBURG

JUNE 2016

## PUBLIC SCOPING SURVEY

### Help Shape the Future of Arizona's Transportation System, TODAY!

Thank you for participating in the Interstate 11 (I-11) Tier 1 Environmental Impact Statement Public Scoping process by completing this survey. Public Scoping is a time for our team to learn from the community prior to embarking on the environmental study. We need your input on what transportation problems you experience today, how to solve these problems in the future, and what you feel is important within the I-11 Corridor Study Area.

For Questions 1–4, please rate each of the items on a scale of 1–5.  
1= highest ranking [most important] 5=lowest ranking [least important]

**1** Please tell us what problems you experience today, or anticipate in the future, related to transportation in the Corridor Study Area that the I-11 project could address. Please rate the following in order of importance to you.

- ☐ 4 Relieve local congestion, improve travel time and reliability (reduce how long a trip will take or ensure certainty of travel time)
- ☐ 4 Relieve regional congestion, improve travel time and reliability (between Southern and Northwestern Arizona)
- ☐ 4 Improve freight travel and reliability, reducing bottlenecks on existing highways
- ☐ 1 Improve local access to communities and resources (parks, recreation, and tourism)
- ☐ 1 Support a different transportation mode than what exists today
- ☐ 5 Support homeland security and national defense needs
- ☐ 1 Other desirable outcomes?

Protect currently undeveloped lands + rural communities

**2** What should I-11 be or accommodate within the Corridor? Please rate the following in order of importance to you.

- ☐ 5 New highway/freeway
- ☐ 7 Combination of new and existing highway/freeway Too vague!
- ☐ 1 Enhance or expand existing highway/freeway
- ☐ 1 Accommodate rail within corridor alternatives
- ☐ 1 Accommodate utilities within corridor alternatives (for example: electric, fiber optic, communications)
- ☐ 1 Accommodate rail and utilities within corridor alternatives

Project No. M5180 01P / Federal Aid No. 999-M(161)S

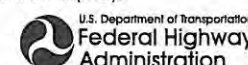

FOR MORE INFORMATION:

1-844-544-8049

i-11ADOTStudy@hdrinc.com

i11study.com/Arizona

Page F-116



For Questions 1–4, please rate each of the items on a scale of 1–5.  
1= highest ranking [most important] 5=lowest ranking [least important]

**3** The study will evaluate and consider the potential impacts on many human environmental factors. *Please rate the following in order of importance to you.*

- ☐ 1 Neighborhoods, diverse communities, and residences
- ☐ 4 Economic development and growth
- ☐ ? Land use ? what does that mean?
- ☐ 1 Public parks and recreation
- ☐
- ☐

**4** The study also will evaluate and consider the potential impacts on many natural environmental factors. *Please rate the following in order of importance to you.*

- ☐ 4 Air quality
- ☐ 1 Biological resources (for example: plants, wildlife, and habitats)
- ☐ 2 Geology/fissures, soils, and farmland
- ☐ 4 Hazardous materials
- ☐ 3 Historic structures and archaeological sites
- ☐ 2 Noise and vibration
- ☐ 3 Visual and aesthetics
- ☐ 1 Water resources (for example: rivers, washes, floodplains, and drainage)
- ☐ Protected species + habitats
- ☐

**5** Identify the areas or resources within the Corridor Study Area that you feel must be avoided or are important to consider.

- undeveloped, relatively intact desert lands
- Protected natural lands
- Connections between areas of wild life habitat

**6** How do you prefer to receive information:

- |   |   |
|---|---|
| <input checked="" type="checkbox"/> Email   | <input type="checkbox"/> Facebook               |
| <input checked="" type="checkbox"/> Website | <input type="checkbox"/> Text Messaging         |
| <input type="checkbox"/> Radio              | <input checked="" type="checkbox"/> Direct Mail |
| <input type="checkbox"/> Television         | <input type="checkbox"/> Blogs                  |
| <input type="checkbox"/> Newspaper          | <input type="checkbox"/> Other _____            |
| <input type="checkbox"/> Twitter            |   |

**7** Additional comments:

Use existing, developed highways  
Avoid areas identified in local conservation plans as important for protection

Please use this map to provide any comments on specific areas, ideas and concerns.

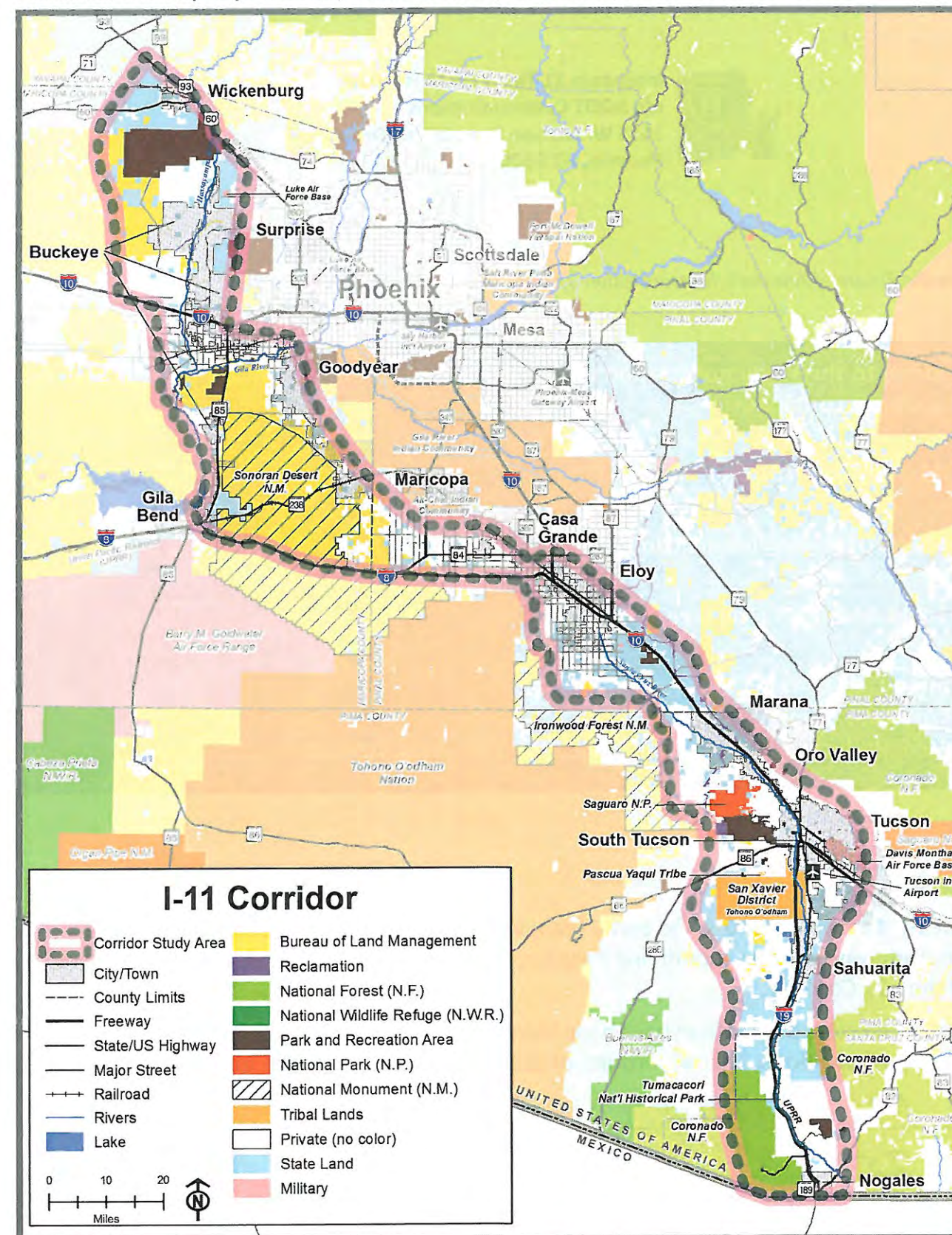

Thank you for your continued interest in the I-11 Study.





Interstate 11 Tier 1 EIS Study Team  
c/o ADOT Communications  
1655 W. Jackson Street, Mail Drop 126F  
Phoenix, AZ 85007

Help Shape the Future of Arizona's Transportation System, TODAY!

FOLD HERE

To be added to the study notification list, or to provide comments at any point during the process, please contact us:



i11study.com/Arizona



i-11ADOTStudy@hdrinc.com



1-844-544-8049 (Toll-free/bilingual)



Interstate 11 Tier 1 EIS Study Team  
c/o ADOT Communications  
1655 W. Jackson Street, Mail Drop 126F | Phoenix, AZ 85007

FOLD HERE

## Next Steps

During the next several months, the Study team will analyze your comments and incorporate your ideas and preferences when identifying solutions (known as corridor alternatives) to address the needs of the I-11 Corridor.

Once the draft corridor alternatives have been identified, the public will be asked to provide feedback on the proposed solutions. This next round of public participation is anticipated in early 2017.

Name:

Address:

Zip Code: (required)

Email:



## ADOT Interstate 11 Corridor Tier 1 Environment Impact Statement NOGALES TO WICKENBURG

JUNE 2016

## PUBLIC SCOPING SURVEY

### Help Shape the Future of Arizona's Transportation System, TODAY!

Thank you for participating in the Interstate 11 (I-11) Tier 1 Environmental Impact Statement Public Scoping process by completing this survey. Public Scoping is a time for our team to learn from the community prior to embarking on the environmental study. We need your input on what transportation problems you experience today, how to solve these problems in the future, and what you feel is important within the I-11 Corridor Study Area.

For Questions 1–4, please rate each of the items on a scale of 1–5.  
1= highest ranking [most important] 5=lowest ranking [least important]

1

Please tell us what problems you experience today, or anticipate in the future, related to transportation in the Corridor Study Area that the I-11 project could address. Please rate the following in order of importance to you.

- ☐ Relieve local congestion, improve travel time and reliability (reduce how long a trip will take or ensure certainty of travel time)
- ☐ Relieve regional congestion, improve travel time and reliability (between Southern and Northwestern Arizona)
- ☐ Improve freight travel and reliability, reducing bottlenecks on existing highways
- ☐ Improve local access to communities and resources (parks, recreation, and tourism)
- ☐ Support a different transportation mode than what exists today
- ☐ Support homeland security and national defense needs
- ☒ Other desirable outcomes?

Mitigate the dangerous multi-vehicle accidents  
The death of others is viewed as a curiosity not a

2

What should I-11 be or accommodate within the Corridor? Please rate the following in order of importance to you.

- ☒ New highway/freeway
- ☐ Combination of new and existing highway/freeway
- ☐ Enhance or expand existing highway/freeway
- ☐ Accommodate rail within corridor alternatives
- ☐ Accommodate utilities within corridor alternatives (for example: electric, fiber optic, communications)
- ☐ Accommodate rail and utilities within corridor alternatives

potential danger

Project No. M5180 01P / Federal Aid No. 999-M(161)S

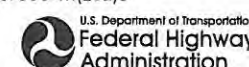

FOR MORE INFORMATION:

1-844-544-8049

i-11ADOTStudy@hdrinc.com

i11study.com/Arizona

Page F-118



For Questions 1–4, please rate each of the items on a scale of 1–5.  
1= highest ranking [most important] 5=lowest ranking [least important]

**3** The study will evaluate and consider the potential impacts on many human environmental factors. Please rate the following in order of importance to you.

- |                            |  |
|----------------------------|--|
| <input type="checkbox"/> 5 | Neighborhoods, diverse communities, and residences |
| <input type="checkbox"/> 3 | Economic development and growth                    |
| <input type="checkbox"/> 1 | Land use   |
| <input type="checkbox"/> 4 | Public parks and recreation                        |
| <input type="checkbox"/> 2 | Safety   |
| <input type="checkbox"/>   |  |

**4** The study also will evaluate and consider the potential impacts on many natural environmental factors. Please rate the following in order of importance to you.

- |                            |  |
|----------------------------|--|
| <input type="checkbox"/> 5 | Air quality  |
| <input type="checkbox"/> 3 | Biological resources (for example: plants, wildlife, and habitats)       |
| <input type="checkbox"/> 1 | Geology/fissures, soils, and farmland                                    |
| <input type="checkbox"/> 4 | Hazardous materials  |
| <input type="checkbox"/> 6 | Historic structures and archaeological sites                             |
| <input type="checkbox"/> 7 | Noise and vibration  |
| <input type="checkbox"/> 8 | Visual and aesthetics  |
| <input type="checkbox"/> 2 | Water resources (for example: rivers, washes, floodplains, and drainage) |
| <input type="checkbox"/>   |  |
| <input type="checkbox"/>   |  |

**5** Identify the areas or resources within the Corridor Study Area that you feel must be avoided or are important to consider.

---

---

---

---

---

---

---

---

**6** How do you prefer to receive information:

- |   |   |
|---|---|
| <input checked="" type="checkbox"/> Email | <input type="checkbox"/> Facebook       |
| <input type="checkbox"/> Website          | <input type="checkbox"/> Text Messaging |
| <input type="checkbox"/> Radio            | <input type="checkbox"/> Direct Mail    |
| <input type="checkbox"/> Television       | <input type="checkbox"/> Blogs          |
| <input type="checkbox"/> Newspaper        | <input type="checkbox"/> Other _____    |
| <input type="checkbox"/> Twitter          |   |

**7** Additional comments:

Need to address external factors that will impact the existing infrastructure. Specifically the increase of shipping containers from Mexico into Arizona. The Ultra Large carrier carry 14000 containers at a time.

Please use this map to provide any comments on specific areas, ideas and concerns.

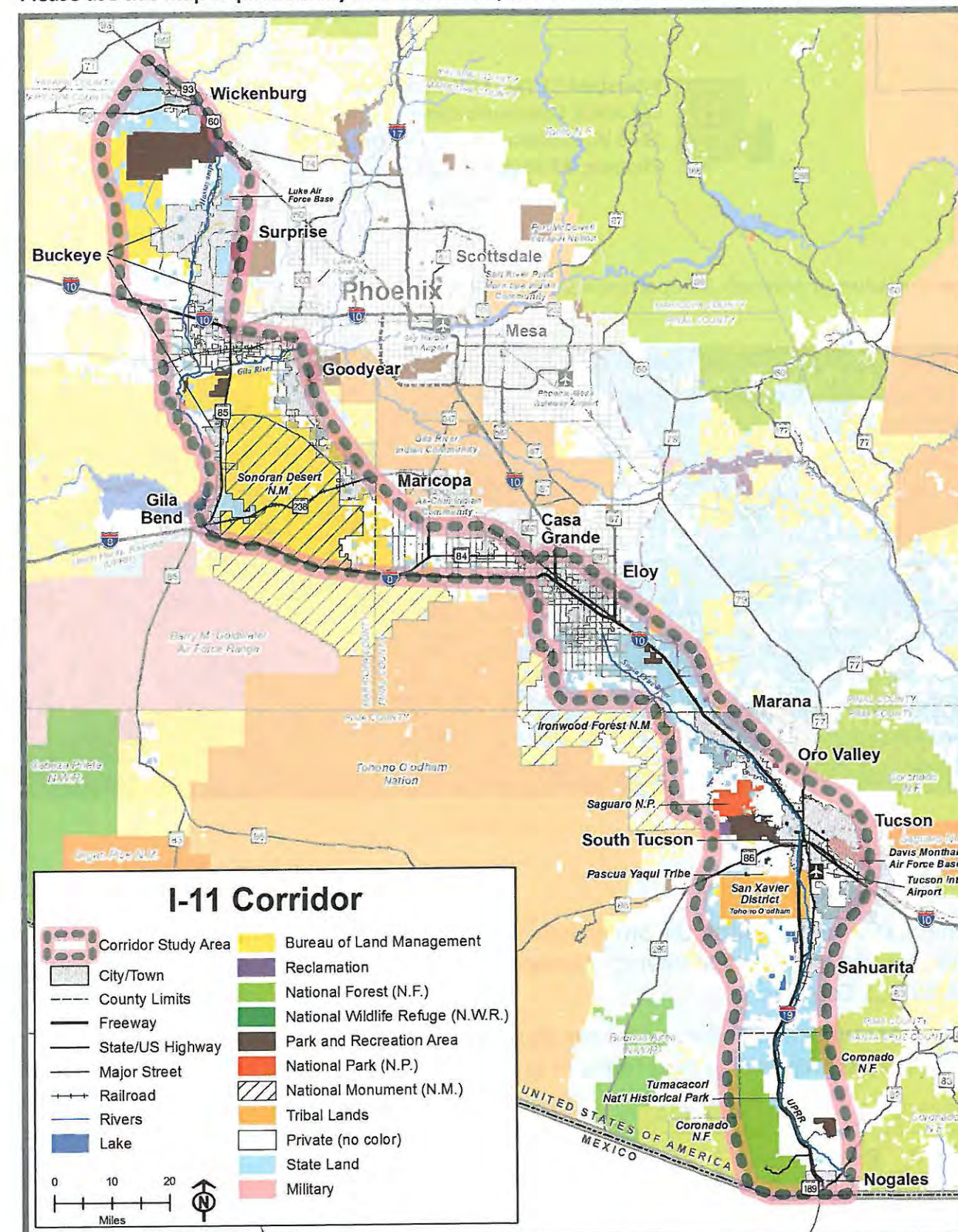

Thank you for your continued interest in the I-11 Study.





Interstate 11 Tier 1 EIS Study Team  
c/o ADOT Communications  
1655 W. Jackson Street, Mail Drop 126F  
Phoenix, AZ 85007

Help Shape the Future of Arizona's Transportation System, TODAY!

FOLD HERE

To be added to the study notification list, or to provide comments at any point during the process, please contact us:



i11study.com/Arizona



i-11ADOTStudy@hdrinc.com



1-844-544-8049 (Toll-free/bilingual)



Interstate 11 Tier 1 EIS Study Team  
c/o ADOT Communications  
1655 W. Jackson Street, Mail Drop 126F | Phoenix, AZ 85007

FOLD HERE

## Next Steps

During the next several months, the Study team will analyze your comments and incorporate your ideas and preferences when identifying solutions (known as corridor alternatives) to address the needs of the I-11 Corridor.

Once the draft corridor alternatives have been identified, the public will be asked to provide feedback on the proposed solutions. This next round of public participation is anticipated in early 2017.

Name:

Address:

Zip Code: (required)

Email:



## ADOT Interstate 11 Corridor Tier 1 Environment Impact Statement NOGALES TO WICKENBURG

JUNE 2016

## PUBLIC SCOPING SURVEY

## Help Shape the Future of Arizona's Transportation System, TODAY!

Thank you for participating in the Interstate 11 (I-11) Tier 1 Environmental Impact Statement Public Scoping process by completing this survey. Public Scoping is a time for our team to learn from the community prior to embarking on the environmental study. We need your input on what transportation problems you experience today, how to solve these problems in the future, and what you feel is important within the I-11 Corridor Study Area.

For Questions 1–4, please rate each of the items on a scale of 1–5.  
1= highest ranking [most important] 5=lowest ranking [least important]

1

Please tell us what problems you experience today, or anticipate in the future, related to transportation in the Corridor Study Area that the I-11 project could address. Please rate the following in order of importance to you.

3

Relieve local congestion, improve travel time and reliability (reduce how long a trip will take or ensure certainty of travel time)

1

Relieve regional congestion, improve travel time and reliability (between Southern and Northwestern Arizona)

2

Improve freight travel and reliability, reducing bottlenecks on existing highways

4

Improve local access to communities and resources (parks, recreation, and tourism)

☐

Support a different transportation mode than what exists today

☐

Support homeland security and national defense needs

☐

Other desirable outcomes?

2

What should I-11 be or accommodate within the Corridor? Please rate the following in order of importance to you.

2

New highway/freeway

1

Combination of new and existing highway/freeway

3

Enhance or expand existing highway/freeway

5

Accommodate rail within corridor alternatives

4

Accommodate utilities within corridor alternatives (for example: electric, fiber optic, communications)

6

Accommodate rail and utilities within corridor alternatives



**For Questions 1–4, please rate each of the items on a scale of 1–5.  
1= highest ranking [most important] 5=lowest ranking [least important]**

**3** The study will evaluate and consider the potential impacts on many human environmental factors. *Please rate the following in order of importance to you.*

- ☒ 4 Neighborhoods, diverse communities, and residences
- ☒ 2 Economic development and growth
- ☒ 1 Land use
- ☒ 3 Public parks and recreation
- ☐
- ☐

**4** The study also will evaluate and consider the potential impacts on many natural environmental factors. *Please rate the following in order of importance to you.*

- ☐ Air quality
- ☒ 2 Biological resources (for example: plants, wildlife, and habitats)
- ☐ Geology/fissures, soils, and farmland
- ☒ 3 Hazardous materials
- ☐ Historic structures and archaeological sites
- ☐ Noise and vibration
- ☒ 4 Visual and aesthetics
- ☒ 1 Water resources (for example: rivers, washes, floodplains, and drainage)
- ☐
- ☐

**5** Identify the areas or resources within the Corridor Study Area that you feel must be avoided or are important to consider.

1) Coordination with Mexico.  
2) I-11 must be routed through Nogales in order to access Mexico (Hermosillo)

**6** How do you prefer to receive information:

- |   |   |
|---|---|
| <input checked="" type="checkbox"/> Email | <input type="checkbox"/> Facebook       |
| <input type="checkbox"/> Website          | <input type="checkbox"/> Text Messaging |
| <input type="checkbox"/> Radio            | <input type="checkbox"/> Direct Mail    |
| <input type="checkbox"/> Television       | <input type="checkbox"/> Blogs          |
| <input type="checkbox"/> Newspaper        | <input type="checkbox"/> Other _____    |
| <input type="checkbox"/> Twitter          |   |

**7** Additional comments:

It appears the south section avoids the Tohono O'odham Nation completely. Why were the TON eliminated without contacting them first.

Please use this map to provide any comments on specific areas, ideas and concerns.

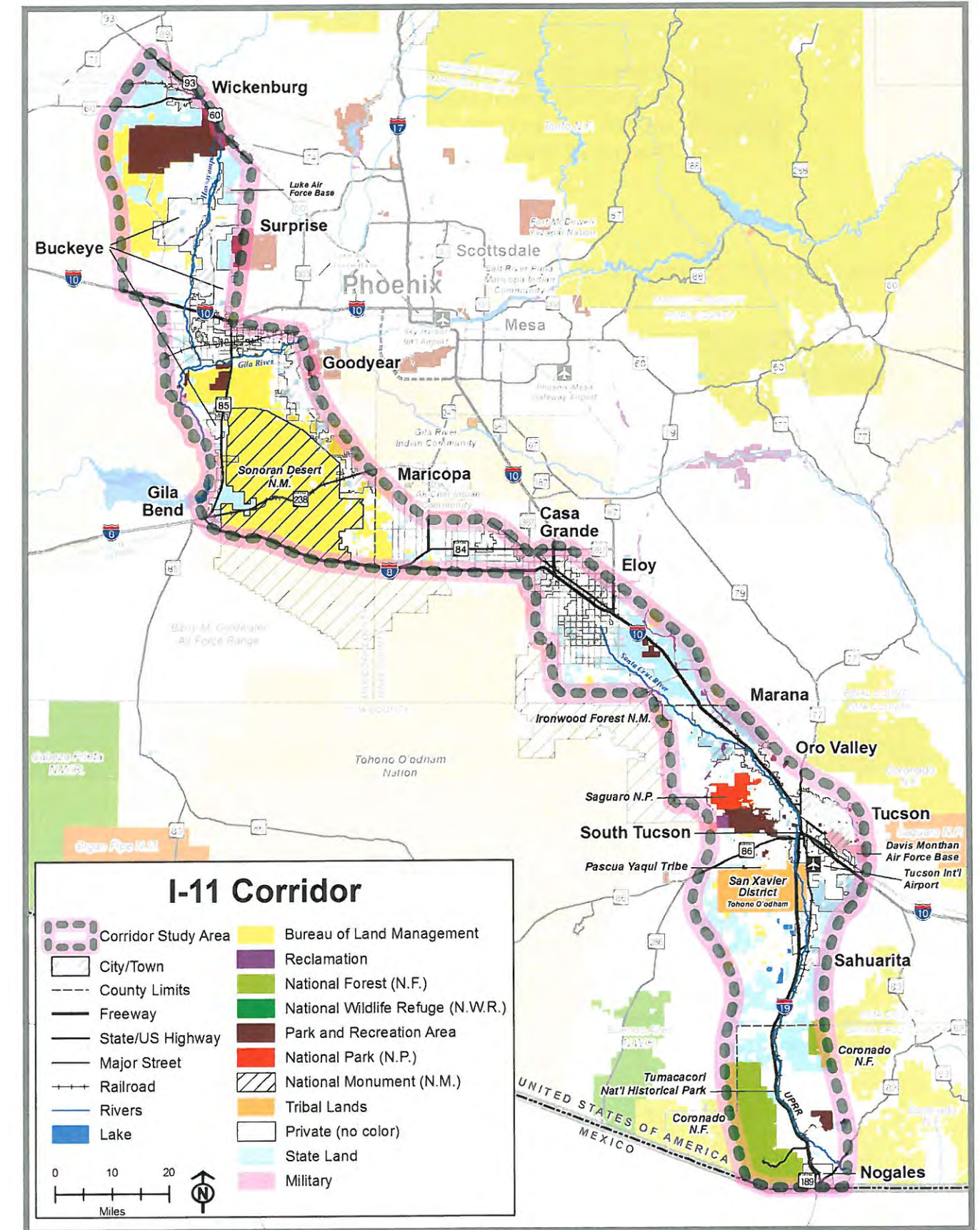

Thank you for your continued interest in the I-11 Study.





Interstate 11 Tier 1 EIS Study Team  
c/o ADOT Communications  
1655 W. Jackson Street, Mail Drop 126F  
Phoenix, AZ 85007

*Help Shape the Future of Arizona's Transportation System, TODAY!*

FOLD HERE

To be added to the study notification list, or to provide comments at any point during the process, please contact us:



[i11study.com/Arizona](http://i11study.com/Arizona)



[i-11ADOTStudy@hdrinc.com](mailto:i-11ADOTStudy@hdrinc.com)



1-844-544-8049 (Toll-free/bilingual)



Interstate 11 Tier 1 EIS Study Team  
c/o ADOT Communications  
1655 W. Jackson Street, Mail Drop 126F | Phoenix, AZ 85007

FOLD HERE

## Next Steps

During the next several months, the Study team will analyze your comments and incorporate your ideas and preferences when identifying solutions (known as corridor alternatives) to address the needs of the I-11 Corridor.

Once the draft corridor alternatives have been identified, the public will be asked to provide feedback on the proposed solutions. This next round of public participation is anticipated in early 2017.

Name:

Address:

Zip Code: (required)

Email:



## ADOT Interstate 11 Corridor Tier 1 Environment Impact Statement NOGALES TO WICKENBURG

JUNE 2016

### PUBLIC SCOPING SURVEY

## Help Shape the Future of Arizona's Transportation System, TODAY!

Thank you for participating in the Interstate 11 (I-11) Tier 1 Environmental Impact Statement Public Scoping process by completing this survey. Public Scoping is a time for our team to learn from the community prior to embarking on the environmental study. We need your input on what transportation problems you experience today, how to solve these problems in the future, and what you feel is important within the I-11 Corridor Study Area.

**For Questions 1–4, please rate each of the items on a scale of 1–5.  
1= highest ranking [most important] 5=lowest ranking [least important]**

**1**

Please tell us what problems you experience today, or anticipate in the future, related to transportation in the Corridor Study Area that the I-11 project could address. *Please rate the following in order of importance to you.*

2

Relieve local congestion, improve travel time and reliability (reduce how long a trip will take or ensure certainty of travel time)

2

Relieve regional congestion, improve travel time and reliability (between Southern and Northwestern Arizona)

1

Improve freight travel and reliability, reducing bottlenecks on existing highways

3

Improve local access to communities and resources (parks, recreation, and tourism)

3

Support a different transportation mode than what exists today

5

Support homeland security and national defense needs

Other desirable outcomes?

**2**

What should I-11 be or accommodate within the Corridor? *Please rate the following in order of importance to you.*

5

New highway/freeway

4

Combination of new and existing highway/freeway

1

Enhance or expand existing highway/freeway

2

Accommodate rail within corridor alternatives

3

Accommodate utilities within corridor alternatives (for example: electric, fiber optic, communications)

3

Accommodate rail and utilities within corridor alternatives









Interstate 11 Tier 1 EIS Study Team  
c/o ADOT Communications  
1655 W. Jackson Street, Mail Drop 126F  
Phoenix, AZ 85007

*Help Shape the Future of Arizona's Transportation System, TODAY!*

To be added to the study notification list, or to provide comments at any point during the process, please contact us:



i11study.com/Arizona



i-11ADOTStudy@hdrinc.com



1-844-544-8049 (Toll-free/bilingual)



Interstate 11 Tier 1 EIS Study Team  
c/o ADOT Communications  
1655 W. Jackson Street, Mail Drop 126F | Phoenix, AZ 85007

FOLD HERE

## Next Steps

During the next several months, the Study team will analyze your comments and incorporate your ideas and preferences when identifying solutions (known as corridor alternatives) to address the needs of the I-11 Corridor.

Once the draft corridor alternatives have been identified, the public will be asked to provide feedback on the proposed solutions. This next round of public participation is anticipated in early 2017.

Name: \_\_\_\_\_

Address: \_\_\_\_\_

Zip Code: (required) \_\_\_\_\_

Email: \_\_\_\_\_



## ADOT Interstate 11 Corridor Tier 1 Environment Impact Statement NOGALES TO WICKENBURG

JUNE 2016

## PUBLIC SCOPING SURVEY

### Help Shape the Future of Arizona's Transportation System, TODAY!

Thank you for participating in the Interstate 11 (I-11) Tier 1 Environmental Impact Statement Public Scoping process by completing this survey. Public Scoping is a time for our team to learn from the community prior to embarking on the environmental study. We need your input on what transportation problems you experience today, how to solve these problems in the future, and what you feel is important within the I-11 Corridor Study Area.

**For Questions 1–4, please rate each of the items on a scale of 1–5.  
1= highest ranking [most important] 5=lowest ranking [least important]**

**1** Please tell us what problems you experience today, or anticipate in the future, related to transportation in the Corridor Study Area that the I-11 project could address. *Please rate the following in order of importance to you.*

- ☐ Relieve local congestion, improve travel time and reliability (reduce how long a trip will take or ensure certainty of travel time)
- ☐ Relieve regional congestion, improve travel time and reliability (between Southern and Northwestern Arizona)
- ☐ Improve freight travel and reliability, reducing bottlenecks on existing highways
- ☐ Improve local access to communities and resources (parks, recreation, and tourism)
- ☐ Support a different transportation mode than what exists today
- ☐ Support homeland security and national defense needs
- ☐ Other desirable outcomes?

☒ None of the above

**2** What should I-11 be or accommodate within the Corridor? *Please rate the following in order of importance to you.*

- ☐ New highway/freeway
- ☐ Combination of new and existing highway/freeway
- ☒ Enhance or expand existing highway/freeway
- ☐ Accommodate rail within corridor alternatives
- ☐ Accommodate utilities within corridor alternatives (for example: electric, fiber optic, communications)
- ☐ Accommodate rail and utilities within corridor alternatives

Project No. M5180 01P / Federal Aid No. 999-M(161)S

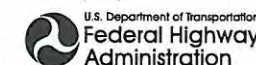

**FOR MORE INFORMATION:**

1-844-544-8049

i-11ADOTStudy@hdrinc.com

i11study.com/Arizona

Page F-124



For Questions 1–4, please rate each of the items on a scale of 1–5.  
1= highest ranking [most important] 5=lowest ranking [least important]

**3** The study will evaluate and consider the potential impacts on many human environmental factors. Please rate the following in order of importance to you.

- ☐ Neighborhoods, diverse communities, and residences
- ☐ Economic development and growth
- ☐ Land use
- ☒ 1 Public parks and recreation
- ☒ 2 HABITAT CONSERVATION
- ☐

**4** The study also will evaluate and consider the potential impacts on many natural environmental factors. Please rate the following in order of importance to you.

- ☐ Air quality
- ☒ 1 Biological resources (for example: plants, wildlife, and habitats)
- ☐ Geology/fissures, soils, and farmland
- ☐ Hazardous materials
- ☐ Historic structures and archaeological sites
- ☐ Noise and vibration
- ☐ Visual and aesthetics
- ☐ Water resources (for example: rivers, washes, floodplains, and drainage)
- ☒ 2 ENDANGERED SPECIES
- ☒ HABITAT CORRIDORS

**5** Identify the areas or resources within the Corridor Study Area that you feel must be avoided or are important to consider.

- AVOID TUCSON WATER STORAGE/SUPPLY WATER FACILITIES IN AVRA VALLEY  
- AVOID PIMA MINE ROAD CAP RECHARGE - POTABLE WATER

**6** How do you prefer to receive information:

- |   |   |
|---|---|
| <input checked="" type="checkbox"/> Email | <input type="checkbox"/> Facebook       |
| <input type="checkbox"/> Website          | <input type="checkbox"/> Text Messaging |
| <input type="checkbox"/> Radio            | <input type="checkbox"/> Direct Mail    |
| <input type="checkbox"/> Television       | <input type="checkbox"/> Blogs          |
| <input type="checkbox"/> Newspaper        | <input type="checkbox"/> Other _____    |
| <input type="checkbox"/> Twitter          |   |

**7** Additional comments:

- AVRA VALLEY IS COVERED BY A HABITAT CONSERVATION PLAN

Please use this map to provide any comments on specific areas, ideas and concerns.

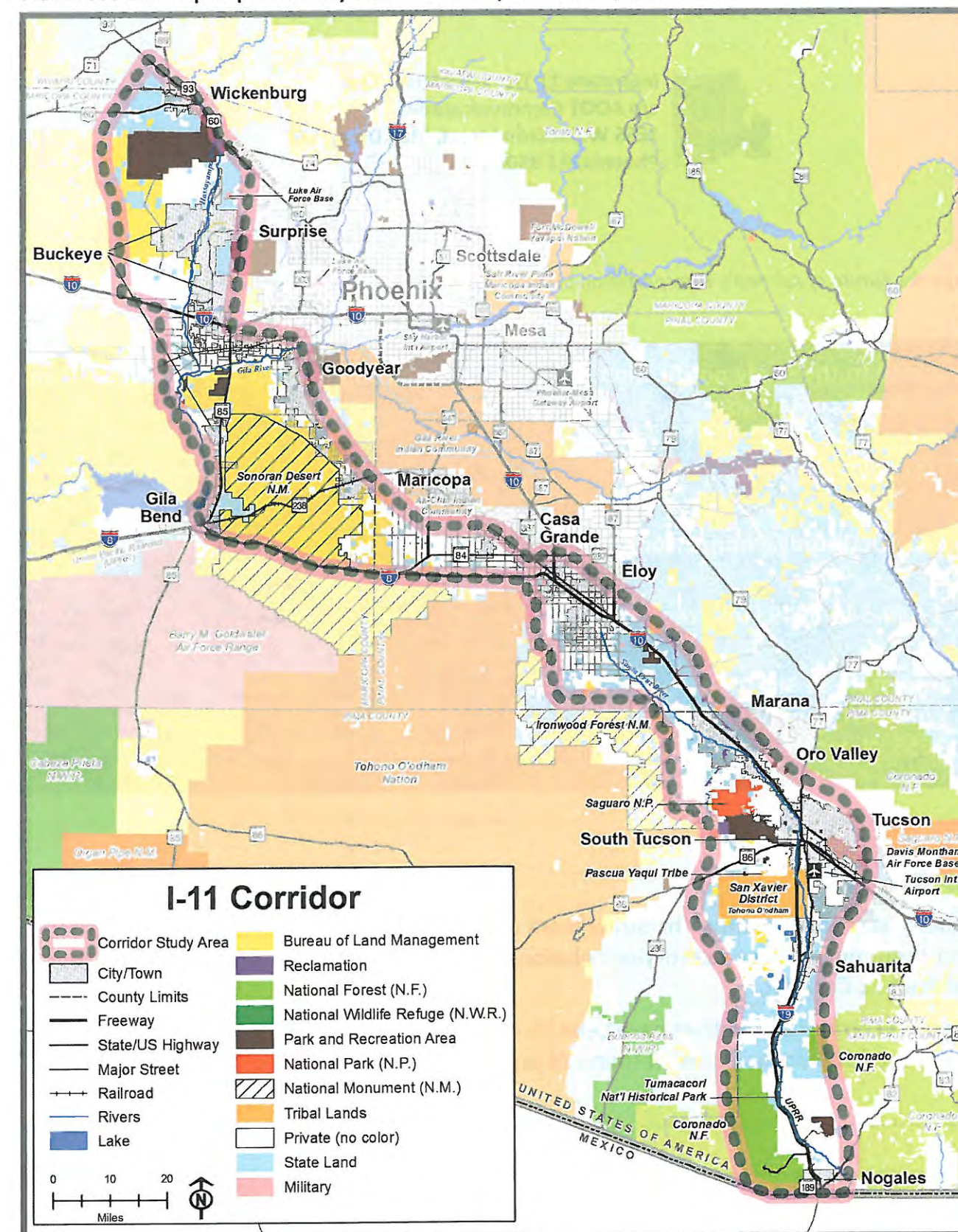

Thank you for your continued interest in the I-11 Study.





Interstate 11 Tier 1 EIS Study Team  
c/o ADOT Communications  
1655 W. Jackson Street, Mail Drop 126F  
Phoenix, AZ 85007

Help Shape the Future of Arizona's Transportation System, TODAY!

To be added to the study notification list, or to provide comments at any point during the process, please contact us:



i11study.com/Arizona



i-11ADOTStudy@hdrinc.com



1-844-544-8049 (Toll-free/bilingual)



Interstate 11 Tier 1 EIS Study Team  
c/o ADOT Communications  
1655 W. Jackson Street, Mail Drop 126F | Phoenix, AZ 85007

FOLD HERE

## Next Steps

During the next several months, the Study team will analyze your comments and incorporate your ideas and preferences when identifying solutions (known as corridor alternatives) to address the needs of the I-11 Corridor.

Once the draft corridor alternatives have been identified, the public will be asked to provide feedback on the proposed solutions. This next round of public participation is anticipated in early 2017.

Name: \_\_\_\_\_

Address: \_\_\_\_\_

Zip Code: (required) \_\_\_\_\_

Email: \_\_\_\_\_



## ADOT Interstate 11 Corridor Tier 1 Environment Impact Statement NOGALES TO WICKENBURG

JUNE 2016

## PUBLIC SCOPING SURVEY

### Help Shape the Future of Arizona's Transportation System, TODAY!

Thank you for participating in the Interstate 11 (I-11) Tier 1 Environmental Impact Statement Public Scoping process by completing this survey. Public Scoping is a time for our team to learn from the community prior to embarking on the environmental study. We need your input on what transportation problems you experience today, how to solve these problems in the future, and what you feel is important within the I-11 Corridor Study Area.

For Questions 1–4, please rate each of the items on a scale of 1–5.  
1= highest ranking [most important] 5=lowest ranking [least important]

1

Please tell us what problems you experience today, or anticipate in the future, related to transportation in the Corridor Study Area that the I-11 project could address. *Please rate the following in order of importance to you.*

2

Relieve local congestion, improve travel time and reliability (reduce how long a trip will take or ensure certainty of travel time)

2

Relieve regional congestion, improve travel time and reliability (between Southern and Northwestern Arizona)

1

Improve freight travel and reliability, reducing bottlenecks on existing highways

2

Improve local access to communities and resources (parks, recreation, and tourism)

3

Support a different transportation mode than what exists today

1

Support homeland security and national defense needs

3

Other desirable outcomes?

2

What should I-11 be or accommodate within the Corridor? *Please rate the following in order of importance to you.*

2

New highway/freeway

1

Combination of new and existing highway/freeway

2

Enhance or expand existing highway/freeway

2

Accommodate rail within corridor alternatives

2

Accommodate utilities within corridor alternatives (for example: electric, fiber optic, communications)

2

Accommodate rail and utilities within corridor alternatives



For Questions 1–4, please rate each of the items on a scale of 1–5.  
1= highest ranking [most important] 5=lowest ranking [least important]

**3** The study will evaluate and consider the potential impacts on many human environmental factors. Please rate the following in order of importance to you.

- ☒ 2 Neighborhoods, diverse communities, and residences
- ☒ 1 Economic development and growth
- ☒ 2 Land use
- ☒ 2 Public parks and recreation
- ☐
- ☐

**4** The study also will evaluate and consider the potential impacts on many natural environmental factors. Please rate the following in order of importance to you.

- ☒ 1 Air quality
- ☒ 1 Biological resources (for example: plants, wildlife, and habitats)
- ☒ 1 Geology/fissures, soils, and farmland
- ☒ 1 Hazardous materials
- ☒ 1 Historic structures and archaeological sites
- ☒ 1 Noise and vibration
- ☒ 1 Visual and aesthetics
- ☒ 1 Water resources (for example: rivers, washes, floodplains, and drainage)
- ☐
- ☐

**5** Identify the areas or resources within the Corridor Study Area that you feel must be avoided or are important to consider.

- water Resources
- Historic Structures
- Economic development
- Neighborhood
- Noise & Vibration

**6** How do you prefer to receive information:

- |  |   |
|--|---|
| <input checked="" type="checkbox"/> Email      | <input type="checkbox"/> Facebook       |
| <input checked="" type="checkbox"/> Website    | <input type="checkbox"/> Text Messaging |
| <input checked="" type="checkbox"/> Radio      | <input type="checkbox"/> Direct Mail    |
| <input checked="" type="checkbox"/> Television | <input type="checkbox"/> Blogs          |
| <input checked="" type="checkbox"/> Newspaper  | <input type="checkbox"/> Other _____    |
| <input type="checkbox"/> Twitter               |   |

**7** Additional comments:

---



---



---



---



---



---

Please use this map to provide any comments on specific areas, ideas and concerns.

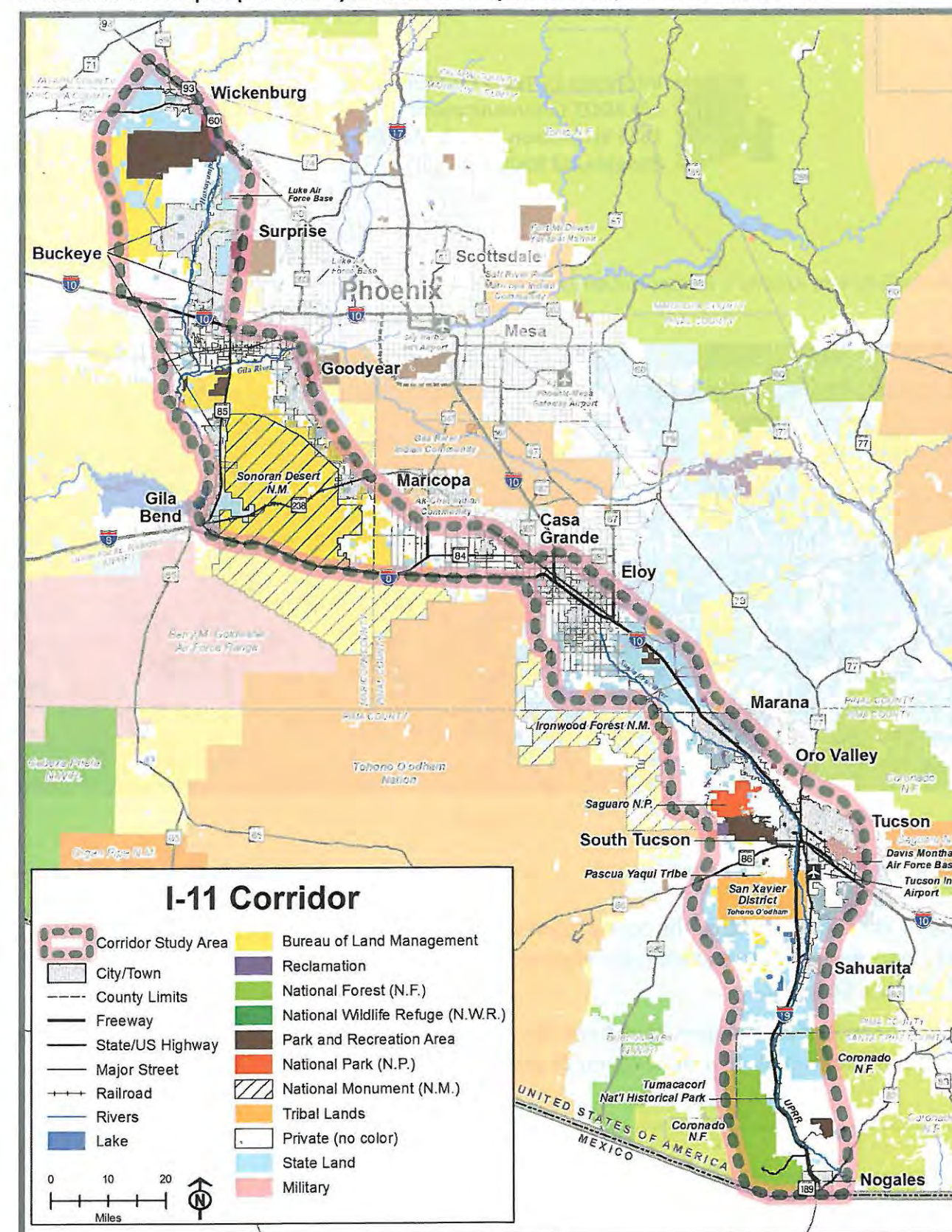

Thank you for your continued interest in the I-11 Study.





Interstate 11 Tier 1 EIS Study Team  
c/o ADOT Communications  
1655 W. Jackson Street, Mail Drop 126F  
Phoenix, AZ 85007

Help Shape the Future of Arizona's Transportation System, TODAY!

FOLD HERE

To be added to the study notification list, or to provide comments at any point during the process, please contact us:



i11study.com/Arizona



i-11ADOTStudy@hdrinc.com



1-844-544-8049 (Toll-free/bilingual)



Interstate 11 Tier 1 EIS Study Team  
c/o ADOT Communications  
1655 W. Jackson Street, Mail Drop 126F | Phoenix, AZ 85007

FOLD HERE

## Next Steps

During the next several months, the Study team will analyze your comments and incorporate your ideas and preferences when identifying solutions (known as corridor alternatives) to address the needs of the I-11 Corridor.

Once the draft corridor alternatives have been identified, the public will be asked to provide feedback on the proposed solutions. This next round of public participation is anticipated in early 2017.

Name: \_\_\_\_\_

Address: \_\_\_\_\_

Zip Code: (required) \_\_\_\_\_

Email: \_\_\_\_\_



## ADOT Interstate 11 Corridor Tier 1 Environment Impact Statement NOGALES TO WICKENBURG

JUNE 2016

## PUBLIC SCOPING SURVEY

### Help Shape the Future of Arizona's Transportation System, TODAY!

Thank you for participating in the Interstate 11 (I-11) Tier 1 Environmental Impact Statement Public Scoping process by completing this survey. Public Scoping is a time for our team to learn from the community prior to embarking on the environmental study. We need your input on what transportation problems you experience today, how to solve these problems in the future, and what you feel is important within the I-11 Corridor Study Area.

For Questions 1–4, please rate each of the items on a scale of 1–5.  
1= highest ranking [most important] 5=lowest ranking [least important]

**1** Please tell us what problems you experience today, or anticipate in the future, related to transportation in the Corridor Study Area that the I-11 project could address. Please rate the following in order of importance to you.

- ☐ 2 Relieve local congestion, improve travel time and reliability (reduce how long a trip will take or ensure certainty of travel time)
- ☒ 1 Relieve regional congestion, improve travel time and reliability (between Southern and Northwestern Arizona)
- ☐ 4 Improve freight travel and reliability, reducing bottlenecks on existing highways
- ☐ 3 Improve local access to communities and resources (parks, recreation, and tourism)
- ☐ Support a different transportation mode than what exists today
- ☐ 5 Support homeland security and national defense needs
- ☐ Other desirable outcomes?

**2** What should I-11 be or accommodate within the Corridor? Please rate the following in order of importance to you.

- ☐ 3 New highway/freeway
- ☒ 1 Combination of new and existing highway/freeway
- ☐ 2 Enhance or expand existing highway/freeway
- ☐ Accommodate rail within corridor alternatives
- ☐ 4 Accommodate utilities within corridor alternatives (for example: electric, fiber optic, communications)
- ☐ Accommodate rail and utilities within corridor alternatives





# ADOT Interstate 11 Corridor Tier 1 Environment Impact Statement (NOGALES TO WICKENBURG)

PUBLIC SCOPING SURVEY | JUNE 2016

For Questions 1–4, please rate each of the items on a scale of 1–5.  
1= highest ranking [most important] 5=lowest ranking [least important]

**3** The study will evaluate and consider the potential impacts on many human environmental factors. *Please rate the following in order of importance to you.*

- ☒ 2 Neighborhoods, diverse communities, and residences
- ☒ 1 Economic development and growth
- ☐ 3 Land use
- ☐ 4 Public parks and recreation
- ☐
- ☐

**4** The study also will evaluate and consider the potential impacts on many natural environmental factors. *Please rate the following in order of importance to you.*

- ☒ 4 Air quality
- ☒ 5 Biological resources (for example: plants, wildlife, and habitats)
- ☐ Geology/fissures, soils, and farmland
- ☐ Hazardous materials
- ☐ Historic structures and archaeological sites
- ☒ Noise and vibration
- ☒ 2 Visual and aesthetics
- ☒ 3 Water resources (for example: rivers, washes, floodplains, and drainage)
- ☐
- ☐

**5** Identify the areas or resources within the Corridor Study Area that you feel must be avoided or are important to consider.

---

---

---

---

---

---

**6** How do you prefer to receive information:

- |   |   |
|---|---|
| <input checked="" type="checkbox"/> Email | <input type="checkbox"/> Facebook       |
| <input type="checkbox"/> Website          | <input type="checkbox"/> Text Messaging |
| <input type="checkbox"/> Radio            | <input type="checkbox"/> Direct Mail    |
| <input type="checkbox"/> Television       | <input type="checkbox"/> Blogs          |
| <input type="checkbox"/> Newspaper        | <input type="checkbox"/> Other _____    |
| <input type="checkbox"/> Twitter          |   |

**7** Additional comments:

---

---

---

---

---

---

Please use this map to provide any comments on specific areas, ideas and concerns.

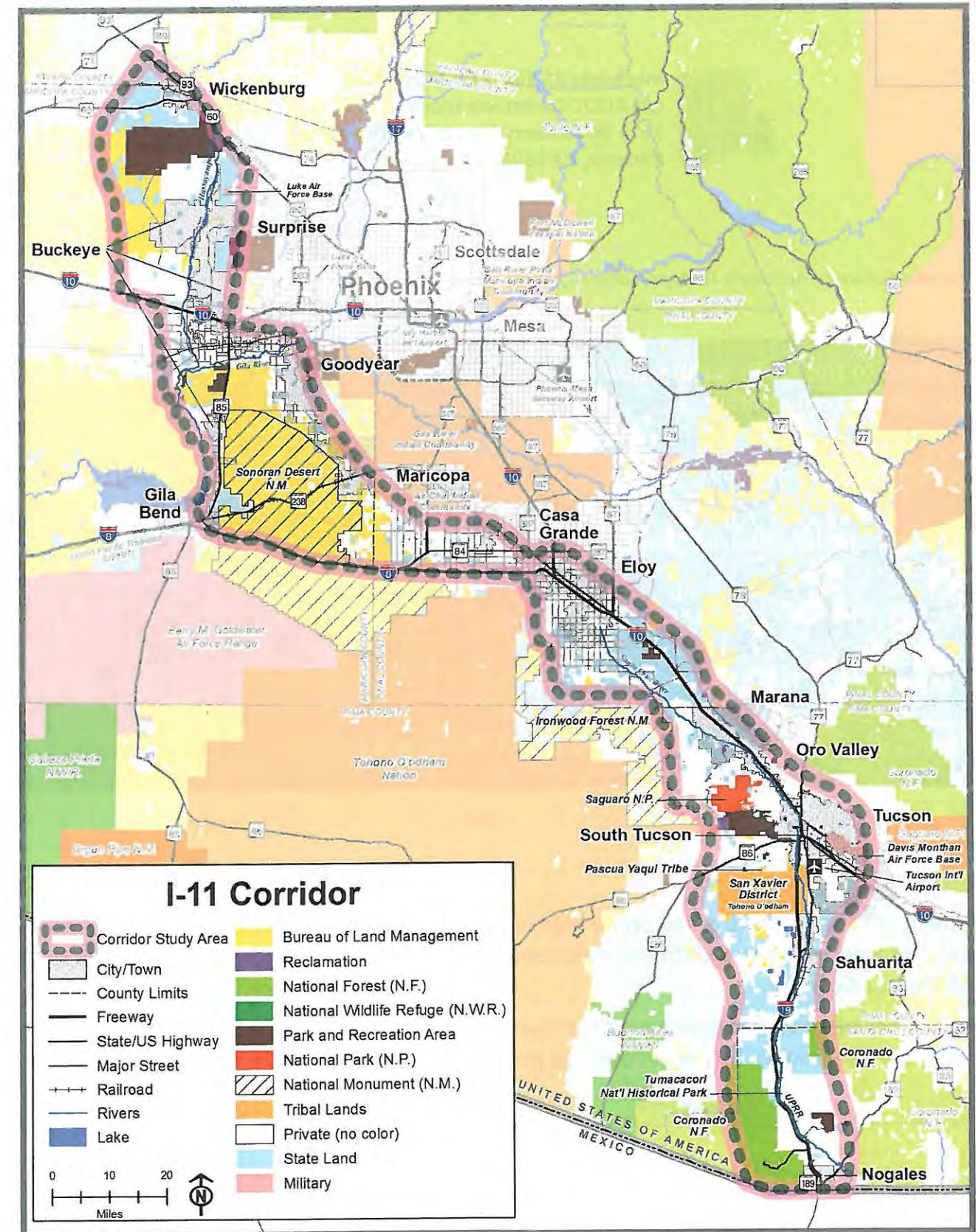

Thank you for your continued interest in the I-11 Study.





Interstate 11 Tier 1 EIS Study Team  
c/o ADOT Communications  
1655 W. Jackson Street, Mail Drop 126F  
Phoenix, AZ 85007

Help Shape the Future of Arizona's Transportation System, TODAY!

To be added to the study notification list, or to provide comments at any point during the process, please contact us:



i11study.com/Arizona



i-11ADOTStudy@hdrinc.com



1-844-544-8049 (Toll-free/bilingual)



Interstate 11 Tier 1 EIS Study Team  
c/o ADOT Communications  
1655 W. Jackson Street, Mail Drop 126F | Phoenix, AZ 85007

### Next Steps

During the next several months, the Study team will analyze your comments and incorporate your ideas and preferences when identifying solutions (known as corridor alternatives) to address the needs of the I-11 Corridor.

Once the draft corridor alternatives have been identified, the public will be asked to provide feedback on the proposed solutions. This next round of public participation is anticipated in early 2017.

Name: \_\_\_\_\_

Address: \_\_\_\_\_

Zip Code: (required) \_\_\_\_\_

Email: \_\_\_\_\_



## ADOT Interstate 11 Corridor Tier 1 Environment Impact Statement NOGALES TO WICKENBURG

JUNE 2016

### PUBLIC SCOPING SURVEY

## Help Shape the Future of Arizona's Transportation System, TODAY!

Thank you for participating in the Interstate 11 (I-11) Tier 1 Environmental Impact Statement Public Scoping process by completing this survey. Public Scoping is a time for our team to learn from the community prior to embarking on the environmental study. We need your input on what transportation problems you experience today, how to solve these problems in the future, and what you feel is important within the I-11 Corridor Study Area.

For Questions 1–4, please rate each of the items on a scale of 1–5.  
1= highest ranking [most important] 5=lowest ranking [least important]

1

Please tell us what problems you experience today, or anticipate in the future, related to transportation in the Corridor Study Area that the I-11 project could address. Please rate the following in order of importance to you.

1

Relieve local congestion, improve travel time and reliability (reduce how long a trip will take or ensure certainty of travel time)

4

Relieve regional congestion, improve travel time and reliability (between Southern and Northwestern Arizona)

2

Improve freight travel and reliability, reducing bottlenecks on existing highways

5

Improve local access to communities and resources (parks, recreation, and tourism)

3

Support a different transportation mode than what exists today

Support homeland security and national defense needs

Other desirable outcomes?

2

What should I-11 be or accommodate within the Corridor? Please rate the following in order of importance to you.

2

New highway/freeway

1

Combination of new and existing highway/freeway

3

Enhance or expand existing highway/freeway

4

Accommodate rail within corridor alternatives

Accommodate utilities within corridor alternatives (for example: electric, fiber optic, communications)

5

Accommodate rail and utilities within corridor alternatives



For Questions 1–4, please rate each of the items on a scale of 1–5.  
1= highest ranking [most important] 5=lowest ranking [least important]

**3** The study will evaluate and consider the potential impacts on many human environmental factors. Please rate the following in order of importance to you.

- ☒ 3 Neighborhoods, diverse communities, and residences
- ☒ 2 Economic development and growth
- ☐ 1 Land use
- ☒ 4 Public parks and recreation
- ☐
- ☐

**4** The study also will evaluate and consider the potential impacts on many natural environmental factors. Please rate the following in order of importance to you.

- ☒ 1 Air quality
- ☐ Biological resources (for example: plants, wildlife, and habitats)
- ☐ Geology/fissures, soils, and farmland
- ☐ Hazardous materials
- ☒ 2 Historic structures and archaeological sites
- ☒ 3 Noise and vibration
- ☒ 4 Visual and aesthetics
- ☒ 5 Water resources (for example: rivers, washes, floodplains, and drainage)
- ☐
- ☐

**5** Identify the areas or resources within the Corridor Study Area that you feel must be avoided or are important to consider.

Casino del Sol + Ryan Air Field

**6** How do you prefer to receive information:

- |  |   |
|--|---|
| <input checked="" type="checkbox"/> Email      | <input type="checkbox"/> Facebook       |
| <input type="checkbox"/> Website               | <input type="checkbox"/> Text Messaging |
| <input checked="" type="checkbox"/> Radio      | <input type="checkbox"/> Direct Mail    |
| <input checked="" type="checkbox"/> Television | <input type="checkbox"/> Blogs          |
| <input checked="" type="checkbox"/> Newspaper  | <input type="checkbox"/> Other _____    |
| <input type="checkbox"/> Twitter               |   |

**7** Additional comments:

---



---



---



---



---



---



---



---

Please use this map to provide any comments on specific areas, ideas and concerns.

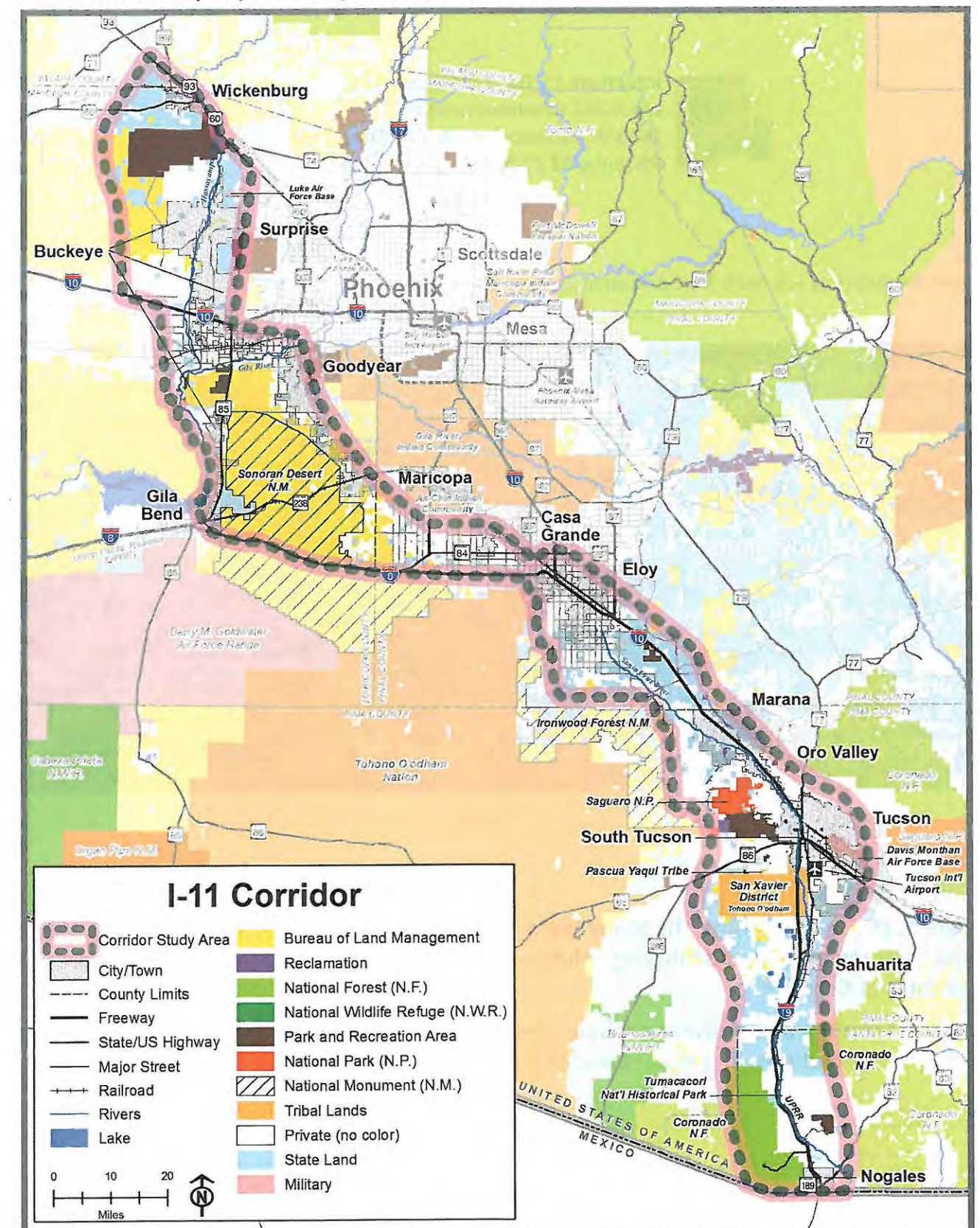

Thank you for your continued interest in the I-11 Study.





Interstate 11 Tier 1 EIS Study Team  
c/o ADOT Communications  
1655 W. Jackson Street, Mail Drop 126F  
Phoenix, AZ 85007

Help Shape the Future of Arizona's Transportation System, TODAY!

FOLD HERE

To be added to the study notification list, or to provide comments at any point during the process, please contact us:



i11study.com/Arizona



i-11ADOTStudy@hdrinc.com



1-844-544-8049 (Toll-free/bilingual)



Interstate 11 Tier 1 EIS Study Team  
c/o ADOT Communications  
1655 W. Jackson Street, Mail Drop 126F | Phoenix, AZ 85007

FOLD HERE

## Next Steps

During the next several months, the Study team will analyze your comments and incorporate your ideas and preferences when identifying solutions (known as corridor alternatives) to address the needs of the I-11 Corridor.

Once the draft corridor alternatives have been identified, the public will be asked to provide feedback on the proposed solutions. This next round of public participation is anticipated in early 2017.

Name: \_\_\_\_\_

Address: \_\_\_\_\_

Zip Code: (required) \_\_\_\_\_

Email: \_\_\_\_\_



## ADOT Interstate 11 Corridor Tier 1 Environment Impact Statement NOGALES TO WICKENBURG

JUNE 2016

### PUBLIC SCOPING SURVEY

## Help Shape the Future of Arizona's Transportation System, TODAY!

Thank you for participating in the Interstate 11 (I-11) Tier 1 Environmental Impact Statement Public Scoping process by completing this survey. Public Scoping is a time for our team to learn from the community prior to embarking on the environmental study. We need your input on what transportation problems you experience today, how to solve these problems in the future, and what you feel is important within the I-11 Corridor Study Area.

For Questions 1–4, please rate each of the items on a scale of 1–5.  
1= highest ranking [most important] 5=lowest ranking [least important]

1

Please tell us what problems you experience today, or anticipate in the future, related to transportation in the Corridor Study Area that the I-11 project could address. Please rate the following in order of importance to you.

☐

Relieve local congestion, improve travel time and reliability (reduce how long a trip will take or ensure certainty of travel time)

☐

Relieve regional congestion, improve travel time and reliability (between Southern and Northwestern Arizona)

☐

Improve freight travel and reliability, reducing bottlenecks on existing highways

☐

Improve local access to communities and resources (parks, recreation, and tourism)

☐

Support a different transportation mode than what exists today

☐

Support homeland security and national defense needs

☒

Other desirable outcomes? light rail  
between metro PHX & TUS,  
maybe Nogales, AZ

2

What should I-11 be or accommodate within the Corridor? Please rate the following in order of importance to you.

☐

New highway/freeway

☐

Combination of new and existing highway/freeway

☐

Enhance or expand existing highway/freeway

☐

Accommodate rail within corridor alternatives

☐

Accommodate utilities within corridor alternatives (for example: electric, fiber optic, communications)

☐

Accommodate rail and utilities within corridor alternatives



For Questions 1–4, please rate each of the items on a scale of 1–5.  
1= highest ranking [most important] 5=lowest ranking [least important]

**3** The study will evaluate and consider the potential impacts on many human environmental factors. Please rate the following in order of importance to you.

- ☒ 3 Neighborhoods, diverse communities, and residences
- ☒ 4 Economic development and growth
- ☒ 1 Land use
- ☒ 2 Public parks and recreation
- ☐
- ☐

**4** The study also will evaluate and consider the potential impacts on many natural environmental factors. Please rate the following in order of importance to you.

- ☒ 4 Air quality
- ☒ 3 Biological resources (for example: plants, wildlife, and habitats)
- ☐ Geology/fissures, soils, and farmland
- ☐ Hazardous materials
- ☒ 2 Historic structures and archaeological sites
- ☐ Noise and vibration
- ☐ Visual and aesthetics
- ☒ 1 Water resources (for example: rivers, washes, floodplains, and drainage)
- ☐
- ☐

**5** Identify the areas or resources within the Corridor Study Area that you feel must be avoided or are important to consider.

AVOID \$ Avra Valley.  
Thank you for ~~avoiding~~  
avoiding Organ Pipe Ntl  
Mon.

**6** How do you prefer to receive information:

- |   |   |
|---|---|
| <input checked="" type="checkbox"/> Email     | <input type="checkbox"/> Facebook               |
| <input checked="" type="checkbox"/> Website   | <input type="checkbox"/> Text Messaging         |
| <input checked="" type="checkbox"/> Radio     | <input checked="" type="checkbox"/> Direct Mail |
| <input type="checkbox"/> Television           | <input type="checkbox"/> Blogs                  |
| <input checked="" type="checkbox"/> Newspaper | <input type="checkbox"/> Other _____            |
| <input type="checkbox"/> Twitter              |   |

**7** Additional comments:

① Light rail Phx-TUS  
LV-PHX  
TUS-NGLS

② Safer & easier entry into  
corridor interstate for autos.

③ Possible designated lanes for  
semi's & freight trucks.

④ AZ Geological Survey  
is needed for this I-11 EIS!

Please use this map to provide any comments on specific areas, ideas and concerns.

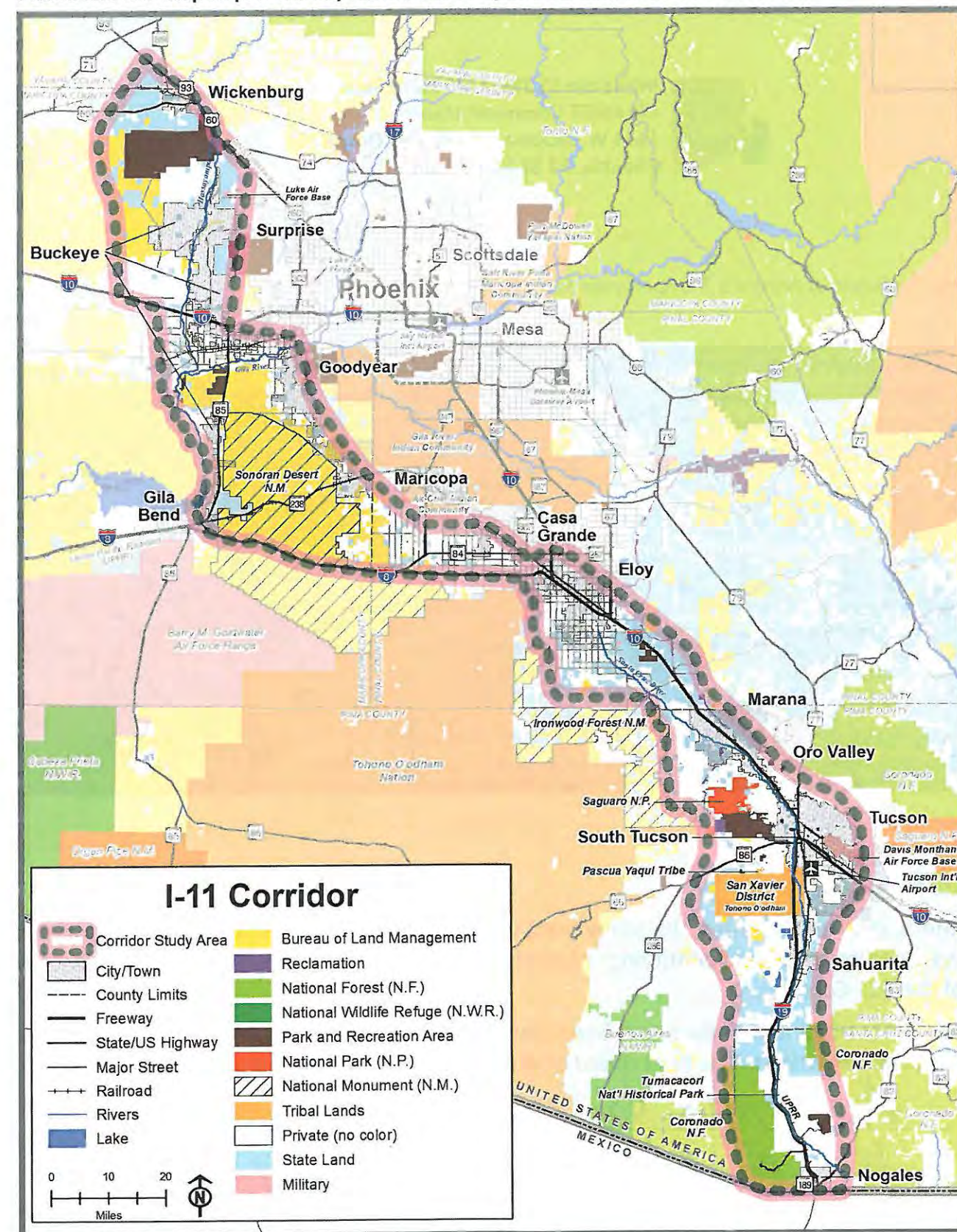

Thank you for your continued interest in the I-11 Study.





Interstate 11 Tier 1 EIS Study Team  
c/o ADOT Communications  
1655 W. Jackson Street, Mail Drop 126F  
Phoenix, AZ 85007

Help Shape the Future of Arizona's Transportation System, TODAY!

FOLD HERE

To be added to the study notification list, or to provide comments at any point during the process, please contact us:



i11study.com/Arizona



i-11ADOTStudy@hdrinc.com



1-844-544-8049 (Toll-free/bilingual)



Interstate 11 Tier 1 EIS Study Team  
c/o ADOT Communications  
1655 W. Jackson Street, Mail Drop 126F | Phoenix, AZ 85007

FOLD HERE

## Next Steps

During the next several months, the Study team will analyze your comments and incorporate your ideas and preferences when identifying solutions (known as corridor alternatives) to address the needs of the I-11 Corridor.

Once the draft corridor alternatives have been identified, the public will be asked to provide feedback on the proposed solutions. This next round of public participation is anticipated in early 2017.

Name:

Address:

Zip Code: (required)

Email:



## ADOT Interstate 11 Corridor Tier 1 Environment Impact Statement NOGALES TO WICKENBURG

JUNE 2016

## PUBLIC SCOPING SURVEY

### Help Shape the Future of Arizona's Transportation System, TODAY!

Thank you for participating in the Interstate 11 (I-11) Tier 1 Environmental Impact Statement Public Scoping process by completing this survey. Public Scoping is a time for our team to learn from the community prior to embarking on the environmental study. We need your input on what transportation problems you experience today, how to solve these problems in the future, and what you feel is important within the I-11 Corridor Study Area.

For Questions 1–4, please rate each of the items on a scale of 1–5.  
1= highest ranking [most important] 5=lowest ranking [least important]

1

Please tell us what problems you experience today, or anticipate in the future, related to transportation in the Corridor Study Area that the I-11 project could address. Please rate the following in order of importance to you.



Relieve local congestion, improve travel time and reliability (reduce how long a trip will take or ensure certainty of travel time)



Relieve regional congestion, improve travel time and reliability (between Southern and Northwestern Arizona)



Improve freight travel and reliability, reducing bottlenecks on existing highways



Improve local access to communities and resources (parks, recreation, and tourism)



Support a different transportation mode than what exists today



Support homeland security and national defense needs



Other desirable outcomes?

Create alternatives that use existing roads & improve them/enlarge them, rather than carving out new highway system.

2

What should I-11 be or accommodate within the Corridor? Please rate the following in order of importance to you.



New highway/freeway



Combination of new and existing highway/freeway



Enhance or expand existing highway/freeway



Accommodate rail within corridor alternatives



Accommodate utilities within corridor alternatives (for example: electric, fiber optic, communications)



Accommodate rail and utilities within corridor alternatives

1 = most important

Project No. M5180 01P / Federal Aid No. 999-M(161)(S)



FOR MORE INFORMATION:

1-844-544-8049

i-11ADOTStudy@hdrinc.com

i11study.com/Arizona

Page F-134



For Questions 1–4, please rate each of the items on a scale of 1–5.  
1= highest ranking [most important] 5=lowest ranking [least important]

**3** The study will evaluate and consider the potential impacts on many human environmental factors. *Please rate the following in order of importance to you.*

- |                            |  |
|----------------------------|--|
| <input type="checkbox"/> 2 | Neighborhoods, diverse communities, and residences |
| <input type="checkbox"/> 3 | Economic development and growth                    |
| <input type="checkbox"/> 4 | Land use   |
| <input type="checkbox"/> 1 | Public parks and recreation                        |
| <input type="checkbox"/>   |  |
| <input type="checkbox"/>   |  |

**4** The study also will evaluate and consider the potential impacts on many natural environmental factors. *Please rate the following in order of importance to you.*

- |                            |  |
|----------------------------|--|
| <input type="checkbox"/> 6 | Air quality  |
| <input type="checkbox"/> 1 | Biological resources (for example: plants, wildlife, and habitats)       |
| <input type="checkbox"/> 5 | Geology/fissures, soils, and farmland                                    |
| <input type="checkbox"/> 8 | Hazardous materials  |
| <input type="checkbox"/> 2 | Historic structures and archaeological sites                             |
| <input type="checkbox"/> 7 | Noise and vibration  |
| <input type="checkbox"/> 3 | Visual and aesthetics  |
| <input type="checkbox"/> 4 | Water resources (for example: rivers, washes, floodplains, and drainage) |
| <input type="checkbox"/>   |  |
| <input type="checkbox"/>   |  |

**5** Identify the areas or resources within the Corridor Study Area that you feel must be avoided or are important to consider.

*Naril Park, Desert Museum  
Animal ranges + habitats, Sacred  
Native lands*

**6** How do you prefer to receive information:

- |   |  |
|---|--|
| <input checked="" type="checkbox"/> Email | <input checked="" type="checkbox"/> Facebook       |
| <input type="checkbox"/> Website          | <input checked="" type="checkbox"/> Text Messaging |
| <input type="checkbox"/> Radio            | <input type="checkbox"/> Direct Mail               |
| <input type="checkbox"/> Television       | <input type="checkbox"/> Blogs                     |
| <input type="checkbox"/> Newspaper        | <input type="checkbox"/> Other _____               |
| <input type="checkbox"/> Twitter          |  |

**7** Additional comments:

*Please choose "Do Not Build"  
alternatives or use existing  
roads*

Please use this map to provide any comments on specific areas, ideas and concerns.

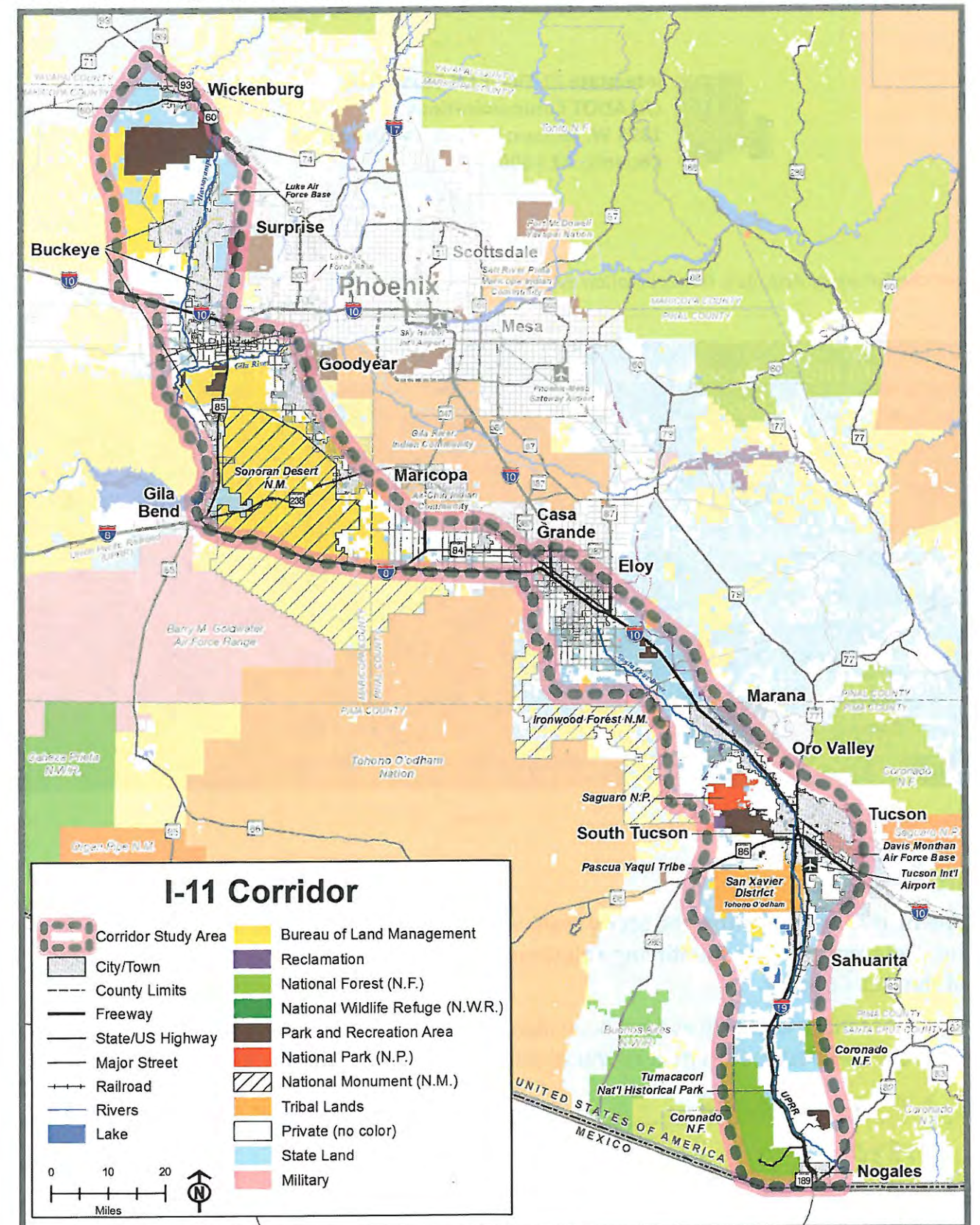

Thank you for your continued interest in the I-11 Study.





Interstate 11 Tier 1 EIS Study Team  
c/o ADOT Communications  
1655 W. Jackson Street, Mail Drop 126F  
Phoenix, AZ 85007

Help Shape the Future of Arizona's Transportation System, TODAY!

FOLD HERE

To be added to the study notification list, or to provide comments at any point during the process, please contact us:



i11study.com/Arizona



i-11ADOTStudy@hdrinc.com



1-844-544-8049 (Toll-free/bilingual)



Interstate 11 Tier 1 EIS Study Team  
c/o ADOT Communications  
1655 W. Jackson Street, Mail Drop 126F | Phoenix, AZ 85007

FOLD HERE

## Next Steps

During the next several months, the Study team will analyze your comments and incorporate your ideas and preferences when identifying solutions (known as corridor alternatives) to address the needs of the I-11 Corridor.

Once the draft corridor alternatives have been identified, the public will be asked to provide feedback on the proposed solutions. This next round of public participation is anticipated in early 2017.



## ADOT Interstate 11 Corridor Tier 1 Environment Impact Statement NOGALES TO WICKENBURG

JUNE 2016

### PUBLIC SCOPING SURVEY

## Help Shape the Future of Arizona's Transportation System, TODAY!

Thank you for participating in the Interstate 11 (I-11) Tier 1 Environmental Impact Statement Public Scoping process by completing this survey. Public Scoping is a time for our team to learn from the community prior to embarking on the environmental study. We need your input on what transportation problems you experience today, how to solve these problems in the future, and what you feel is important within the I-11 Corridor Study Area.

For Questions 1–4, please rate each of the items on a scale of 1–5.  
1= highest ranking [most important] 5=lowest ranking [least important]

1

Please tell us what problems you experience today, or anticipate in the future, related to transportation in the Corridor Study Area that the I-11 project could address. Please rate the following in order of importance to you.

3

Relieve local congestion, improve travel time and reliability (reduce how long a trip will take or ensure certainty of travel time)

2

Relieve regional congestion, improve travel time and reliability (between Southern and Northwestern Arizona)

1

Improve freight travel and reliability, reducing bottlenecks on existing highways

5

Improve local access to communities and resources (parks, recreation, and tourism)

6

Support a different transportation mode than what exists today

4

Support homeland security and national defense needs

7

Other desirable outcomes?

2

What should I-11 be or accommodate within the Corridor? Please rate the following in order of importance to you.

1

New highway/freeway

2

Combination of new and existing highway/freeway

3

Enhance or expand existing highway/freeway

4

Accommodate rail within corridor alternatives

5

Accommodate utilities within corridor alternatives (for example: electric, fiber optic, communications)

6

Accommodate rail and utilities within corridor alternatives



For Questions 1–4, please rate each of the items on a scale of 1–5.  
1= highest ranking [most important] 5=lowest ranking [least important]

**3** The study will evaluate and consider the potential impacts on many human environmental factors. Please rate the following in order of importance to you.

- ☒ 2 Neighborhoods, diverse communities, and residences
- ☒ 1 Economic development and growth
- ☒ 3 Land use
- ☒ 4 Public parks and recreation
- ☐
- ☐

**4** The study also will evaluate and consider the potential impacts on many natural environmental factors. Please rate the following in order of importance to you.

- ☒ 3 Air quality
- ☒ 6 Biological resources (for example: plants, wildlife, and habitats)
- ☒ 2 Geology/fissures, soils, and farmland
- ☒ 1 Hazardous materials
- ☒ 5 Historic structures and archaeological sites
- ☒ 7 Noise and vibration
- ☒ 4 Visual and aesthetics
- ☒ 8 Water resources (for example: rivers, washes, floodplains, and drainage)
- ☐
- ☐

**5** Identify the areas or resources within the Corridor Study Area that you feel must be avoided or are important to consider.

The east of I-10 and I-19 option is the one I want. Tucson Needs to move people NORTH AND SOUTH East AND West to take stress off streets in the city

**6** How do you prefer to receive information:

- |   |  |
|---|--|
| <input checked="" type="checkbox"/> Email     | <input checked="" type="checkbox"/> Facebook |
| <input type="checkbox"/> Website              | <input type="checkbox"/> Text Messaging      |
| <input type="checkbox"/> Radio                | <input type="checkbox"/> Direct Mail         |
| <input type="checkbox"/> Television           | <input type="checkbox"/> Blogs               |
| <input checked="" type="checkbox"/> Newspaper | <input type="checkbox"/> Other _____         |
| <input type="checkbox"/> Twitter              |  |

**7** Additional comments:

---



---



---



---



---



---

Please use this map to provide any comments on specific areas, ideas and concerns.

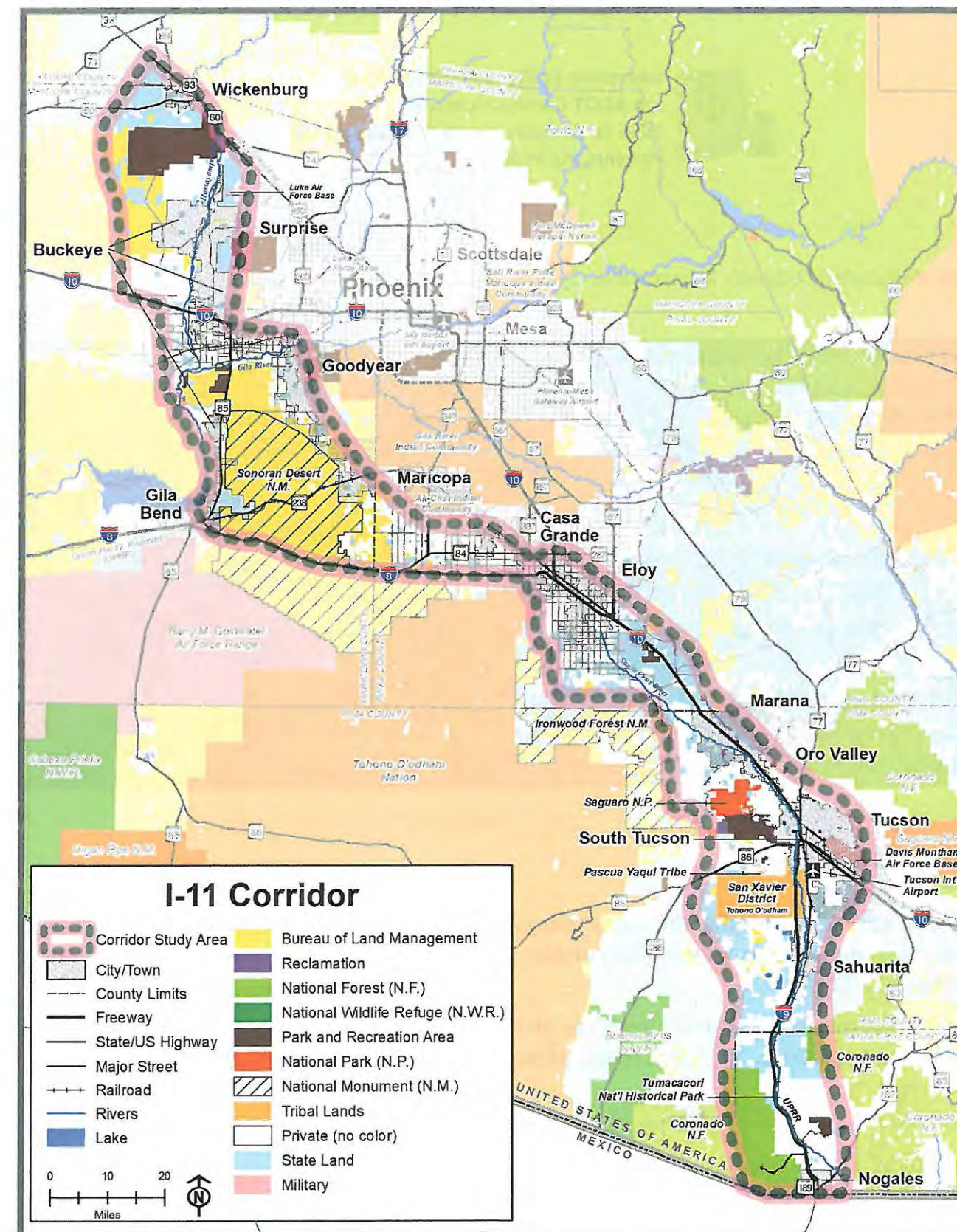

Thank you for your continued interest in the I-11 Study.





c/o ADOT Communications  
1655 W. Jackson Street, Mail Drop 126F  
Phoenix, AZ 85007



Interstate 11 Tier 1 EIS Study Team  
c/o ADOT Communications  
1655 W. Jackson Street, Mail Drop 126F  
Phoenix, AZ 85007

Help Shape the Future of Arizona's Transportation System, TODAY!

FOLD HERE

To be added to the study notification list, or to provide comments at any point during the process, please contact us:



i11study.com/Arizona



i-11ADOTStudy@hdrinc.com



1-844-544-8049 (Toll-free/bilingual)



Interstate 11 Tier 1 EIS Study Team  
c/o ADOT Communications  
1655 W. Jackson Street, Mail Drop 126F | Phoenix, AZ 85007

FOLD HERE

## Next Steps

During the next several months, the Study team will analyze your comments and incorporate your ideas and preferences when identifying solutions (known as corridor alternatives) to address the needs of the I-11 Corridor.

Once the draft corridor alternatives have been identified, the public will be asked to provide feedback on the proposed solutions. This next round of public participation is anticipated in early 2017.



## ADOT Interstate 11 Corridor Tier 1 Environment Impact Statement NOGALES TO WICKENBURG

JUNE 2016

## PUBLIC SCOPING SURVEY

## Help Shape the Future of Arizona's Transportation System, TODAY!

Thank you for participating in the Interstate 11 (I-11) Tier 1 Environmental Impact Statement Public Scoping process by completing this survey. Public Scoping is a time for our team to learn from the community prior to embarking on the environmental study. We need your input on what transportation problems you experience today, how to solve these problems in the future, and what you feel is important within the I-11 Corridor Study Area.

For Questions 1–4, please rate each of the items on a scale of 1–5.  
1= highest ranking [most important] 5=lowest ranking [least important]

1

Please tell us what problems you experience today, or anticipate in the future, related to transportation in the Corridor Study Area that the I-11 project could address. Please rate the following in order of importance to you.

- ☐ Relieve local congestion, improve travel time and reliability (reduce how long a trip will take or ensure certainty of travel time)
- ☐ Relieve regional congestion, improve travel time and reliability (between Southern and Northwestern Arizona)
- ☐ Improve freight travel and reliability, reducing bottlenecks on existing highways
- ☐ Improve local access to communities and resources (parks, recreation, and tourism)
- ☐ Support a different transportation mode than what exists today
- ☐ Support homeland security and national defense needs
- ☒ Other desirable outcomes?

2

What should I-11 be or accommodate within the Corridor? Please rate the following in order of importance to you.

- ☐ New highway/freeway
- ☐ Combination of new and existing highway/freeway
- ☒ Enhance or expand existing highway/freeway
- ☒ Accommodate rail within corridor alternatives
- ☐ Accommodate utilities within corridor alternatives (for example: electric, fiber optic, communications)
- ☐ Accommodate rail and utilities within corridor alternatives

Improve the interstates you already have in place, Especially I-10 & I-19 split. Expand I-10 lanes as appropriate such as through Pinal County near SR87. We have done so much work on I-10 recently, let's use it.

Project No. M5180 01P / Federal Aid No. 999-M(161)S



FOR MORE INFORMATION:

1-844-544-8049

i-11ADOTStudy@hdrinc.com

i11study.com/Arizona

Page 4 of 38



**For Questions 1–4, please rate each of the items on a scale of 1–5.  
1= highest ranking [most important] 5=lowest ranking [least important]**

**3** The study will evaluate and consider the potential impacts on many human environmental factors. *Please rate the following in order of importance to you.*

- ☐ 1 Neighborhoods, diverse communities, and residences
- ☐ Economic development and growth
- ☐ Land use
- ☐ Public parks and recreation
- ☒ 1 Cattle Ranching
- ☒ 1 Hunting Area 36 A

**4** The study also will evaluate and consider the potential impacts on many natural environmental factors. *Please rate the following in order of importance to you.*

- ☐ Air quality
- ☐ Biological resources (for example: plants, wildlife, and habitats)
- ☐ Geology/fissures, soils, and farmland
- ☐ Hazardous materials
- ☐ Historic structures and archaeological sites
- ☐ Noise and vibration
- ☐ Visual and aesthetics
- ☐ Water resources (for example: rivers, washes, floodplains, and drainage)
- ☒ 1 Lighting - Kitt Peak Levels

**5** Identify the areas or resources within the Corridor Study Area that you feel must be avoided or are important to consider.

---

---

---

---

---

---

---

---

**6** How do you prefer to receive information:

- |   |   |
|---|---|
| <input checked="" type="checkbox"/> Email | <input type="checkbox"/> Facebook       |
| <input type="checkbox"/> Website          | <input type="checkbox"/> Text Messaging |
| <input type="checkbox"/> Radio            | <input type="checkbox"/> Direct Mail    |
| <input type="checkbox"/> Television       | <input type="checkbox"/> Blogs          |
| <input type="checkbox"/> Newspaper        | <input type="checkbox"/> Other _____    |
| <input type="checkbox"/> Twitter          |   |

**7** Additional comments:

Do you have to end in Nogales? Hwy 85 seems a more direct route and would only require road improvements,  
  
Rail is faster and less congestive,

Please use this map to provide any comments on specific areas, ideas and concerns.

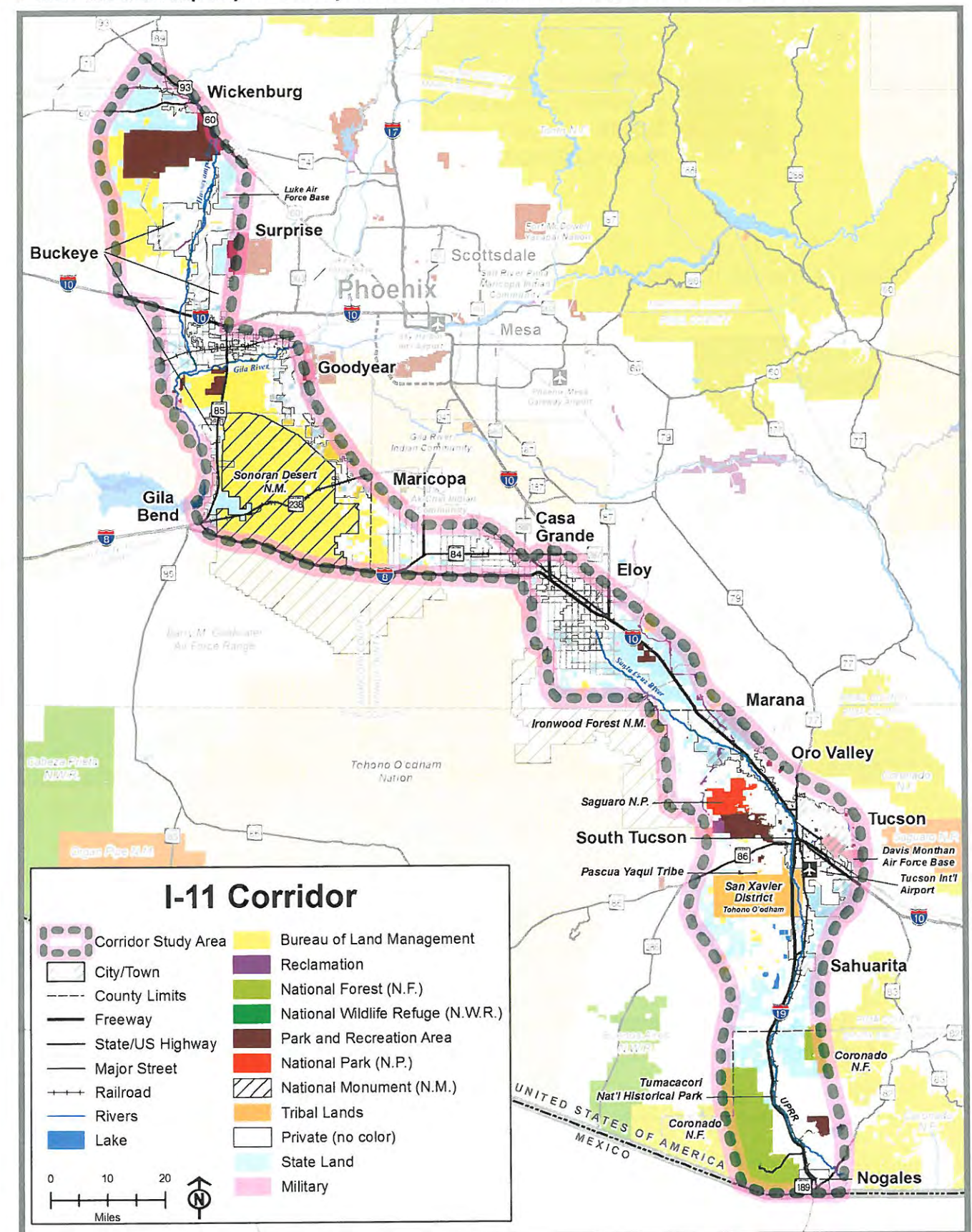

**Thank you for your continued interest in the I-11 Study.**





Interstate 11 Tier 1 EIS Study Team  
c/o ADOT Communications  
1655 W. Jackson Street, Mail Drop 126F  
Phoenix, AZ 85007

Help Shape the Future of Arizona's Transportation System, TODAY!

To be added to the study notification list, or to provide comments at any point during the process, please contact us:



i11study.com/Arizona



i-11ADOTStudy@hdrinc.com



1-844-544-8049 (Toll-free/bilingual)



Interstate 11 Tier 1 EIS Study Team  
c/o ADOT Communications  
1655 W. Jackson Street, Mail Drop 126F | Phoenix, AZ 85007

FOLD HERE

## Next Steps

During the next several months, the Study team will analyze your comments and incorporate your ideas and preferences when identifying solutions (known as corridor alternatives) to address the needs of the I-11 Corridor.

Once the draft corridor alternatives have been identified, the public will be asked to provide feedback on the proposed solutions. This next round of public participation is anticipated in early 2017.



## ADOT Interstate 11 Corridor Tier 1 Environment Impact Statement NOGALES TO WICKENBURG

JUNE 2016

## PUBLIC SCOPING SURVEY

### Help Shape the Future of Arizona's Transportation System, TODAY!

Thank you for participating in the Interstate 11 (I-11) Tier 1 Environmental Impact Statement Public Scoping process by completing this survey. Public Scoping is a time for our team to learn from the community prior to embarking on the environmental study. We need your input on what transportation problems you experience today, how to solve these problems in the future, and what you feel is important within the I-11 Corridor Study Area.

For Questions 1–4, please rate each of the items on a scale of 1–5.  
1= highest ranking [most important] 5=lowest ranking [least important]

1

Please tell us what problems you experience today, or anticipate in the future, related to transportation in the Corridor Study Area that the I-11 project could address. Please rate the following in order of importance to you.

- ☐ Relieve local congestion, improve travel time and reliability (reduce how long a trip will take or ensure certainty of travel time)
- ☐ Relieve regional congestion, improve travel time and reliability (between Southern and Northwestern Arizona)
- ☐ Improve freight travel and reliability, reducing bottlenecks on existing highways
- ☐ Improve local access to communities and resources (parks, recreation, and tourism)
- ☒ Support a different transportation mode than what exists today *Rail*
- ☐ Support homeland security and national defense needs
- ☐ Other desirable outcomes?

2

What should I-11 be or accommodate within the Corridor? Please rate the following in order of importance to you.

- ☐ New highway/freeway *NO*
- ☒ Combination of new and existing highway/freeway
- ☒ Enhance or expand existing highway/freeway
- ☒ Accommodate rail within corridor alternatives
- ☒ Accommodate utilities within corridor alternatives (for example: electric, fiber optic, communications)
- ☒ Accommodate rail and utilities within corridor alternatives



For Questions 1–4, please rate each of the items on a scale of 1–5.  
1= highest ranking [most important] 5=lowest ranking [least important]

**3** The study will evaluate and consider the potential impacts on many human environmental factors. Please rate the following in order of importance to you.

- ☐ 2 Neighborhoods, diverse communities, and residences
- ☐ 5 Economic development and growth
- ☐ 1 Land use
- ☐ 4 Public parks and recreation
- ☒ *Enlarge I-10 + I-19*
- ☐ *Why wreck more of our state?*

**4** The study also will evaluate and consider the potential impacts on many natural environmental factors. Please rate the following in order of importance to you.

- ☐ 5 Air quality
- ☐ 3 Biological resources (for example: plants, wildlife, and habitats)
- ☐ 2 Geology/fissures, soils, and farmland
- ☒ 8 Hazardous materials
- ☐ 4 Historic structures and archaeological sites
- ☐ 6 Noise and vibration
- ☐ 7 Visual and aesthetics
- ☐ 1 Water resources (for example: rivers, washes, floodplains, and drainage)
- ☐
- ☐

**5** Identify the areas or resources within the Corridor Study Area that you feel must be avoided or are important to consider.

*Ironwood National Monument  
Indian Reservations  
West Saguaro National Park  
Watersheds  
Archaeological sites*

**6** How do you prefer to receive information:

- |   |   |
|---|---|
| <input checked="" type="checkbox"/> Email     | <input type="checkbox"/> Facebook       |
| <input type="checkbox"/> Website              | <input type="checkbox"/> Text Messaging |
| <input type="checkbox"/> Radio                | <input type="checkbox"/> Direct Mail    |
| <input type="checkbox"/> Television           | <input type="checkbox"/> Blogs          |
| <input checked="" type="checkbox"/> Newspaper | <input type="checkbox"/> Other _____    |
| <input type="checkbox"/> Twitter              |   |

**7** Additional comments:

*I have visited all 50 states and in some Eastern states they have dedicated Truck lanes all along the freeways that way you don't spread more noise & pollution to new areas.*

Please use this map to provide any comments on specific areas, ideas and concerns.

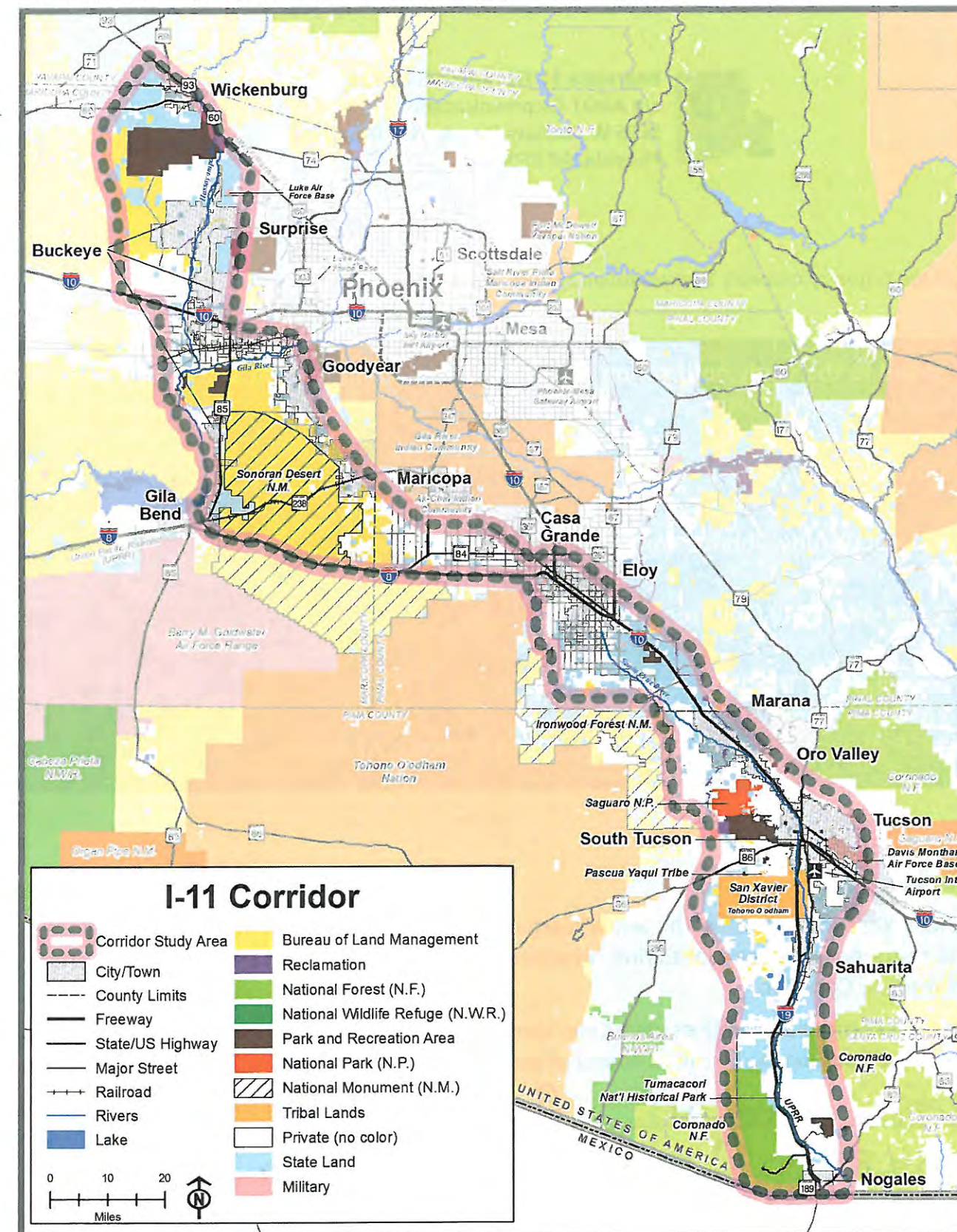

Thank you for your continued interest in the I-11 Study.





Interstate 11 Tier 1 EIS Study Team  
c/o ADOT Communications  
1655 W. Jackson Street, Mail Drop 126F  
Phoenix, AZ 85007

Help Shape the Future of Arizona's Transportation System, TODAY!

FOLD HERE

To be added to the study notification list, or to provide comments at any point during the process, please contact us:



i11study.com/Arizona



i-11ADOTStudy@hdrinc.com



1-844-544-8049 (Toll-free/bilingual)



Interstate 11 Tier 1 EIS Study Team  
c/o ADOT Communications  
1655 W. Jackson Street, Mail Drop 126F | Phoenix, AZ 85007

FOLD HERE

## Next Steps

During the next several months, the Study team will analyze your comments and incorporate your ideas and preferences when identifying solutions (known as corridor alternatives) to address the needs of the I-11 Corridor.

Once the draft corridor alternatives have been identified, the public will be asked to provide feedback on the proposed solutions. This next round of public participation is anticipated in early 2017.



## ADOT Interstate 11 Corridor Tier 1 Environment Impact Statement NOGALES TO WICKENBURG

JUNE 2016

## PUBLIC SCOPING SURVEY

### Help Shape the Future of Arizona's Transportation System, TODAY!

Thank you for participating in the Interstate 11 (I-11) Tier 1 Environmental Impact Statement Public Scoping process by completing this survey. Public Scoping is a time for our team to learn from the community prior to embarking on the environmental study. We need your input on what transportation problems you experience today, how to solve these problems in the future, and what you feel is important within the I-11 Corridor Study Area.

For Questions 1–4, please rate each of the items on a scale of 1–5.  
1= highest ranking [most important] 5=lowest ranking [least important]

1

Please tell us what problems you experience today, or anticipate in the future, related to transportation in the Corridor Study Area that the I-11 project could address. Please rate the following in order of importance to you.

- ☐ Relieve local congestion, improve travel time and reliability (reduce how long a trip will take or ensure certainty of travel time)
- ☒ 3 Relieve regional congestion, improve travel time and reliability (between Southern and Northwestern Arizona)
- ☒ 1 Improve freight travel and reliability, reducing bottlenecks on existing highways
- ☒ 2 Improve local access to communities and resources (parks, recreation, and tourism)
- ☐ Support a different transportation mode than what exists today
- ☐ Support homeland security and national defense needs
- ☐ Other desirable outcomes?

2

What should I-11 be or accommodate within the Corridor? Please rate the following in order of importance to you.

- ☐ New highway/freeway
- ☐ Combination of new and existing highway/freeway
- ☒ 1 Enhance or expand existing highway/freeway
- ☐ Accommodate rail within corridor alternatives
- ☐ Accommodate utilities within corridor alternatives (for example: electric, fiber optic, communications)
- ☒ 2 Accommodate rail and utilities within corridor alternatives



For Questions 1–4, please rate each of the items on a scale of 1–5.  
1= highest ranking [most important] 5=lowest ranking [least important]

**3** The study will evaluate and consider the potential impacts on many human environmental factors. *Please rate the following in order of importance to you.*

- ☒ 2 Neighborhoods, diverse communities, and residences
- ☐ Economic development and growth
- ☐ Land use
- ☒ Public parks and recreation
- ☐
- ☐

**4** The study also will evaluate and consider the potential impacts on many natural environmental factors. *Please rate the following in order of importance to you.*

- ☐ Air quality
- ☒ 1 Biological resources (for example: plants, wildlife, and habitats)
- ☐ Geology/fissures, soils, and farmland
- ☐ Hazardous materials
- ☐ Historic structures and archaeological sites
- ☐ Noise and vibration
- ☒ 3 Visual and aesthetics
- ☒ 2 Water resources (for example: rivers, washes, floodplains, and drainage)
- ☐
- ☐

**5** Identify the areas or resources within the Corridor Study Area that you feel must be avoided or are important to consider.

Saguaro Nat Park  
 Ar Sonoran Desert Museum  
 Tucson Mt Park  
 Kitt Peak

**6** How do you prefer to receive information:

- |   |   |
|---|---|
| <input type="checkbox"/> Email                | <input type="checkbox"/> Facebook       |
| <input type="checkbox"/> Website              | <input type="checkbox"/> Text Messaging |
| <input type="checkbox"/> Radio                | <input type="checkbox"/> Direct Mail    |
| <input type="checkbox"/> Television           | <input type="checkbox"/> Blogs          |
| <input checked="" type="checkbox"/> Newspaper | <input type="checkbox"/> Other _____    |
| <input type="checkbox"/> Twitter              |   |

**7** Additional comments:

---



---



---



---



---



---

Please use this map to provide any comments on specific areas, ideas and concerns.

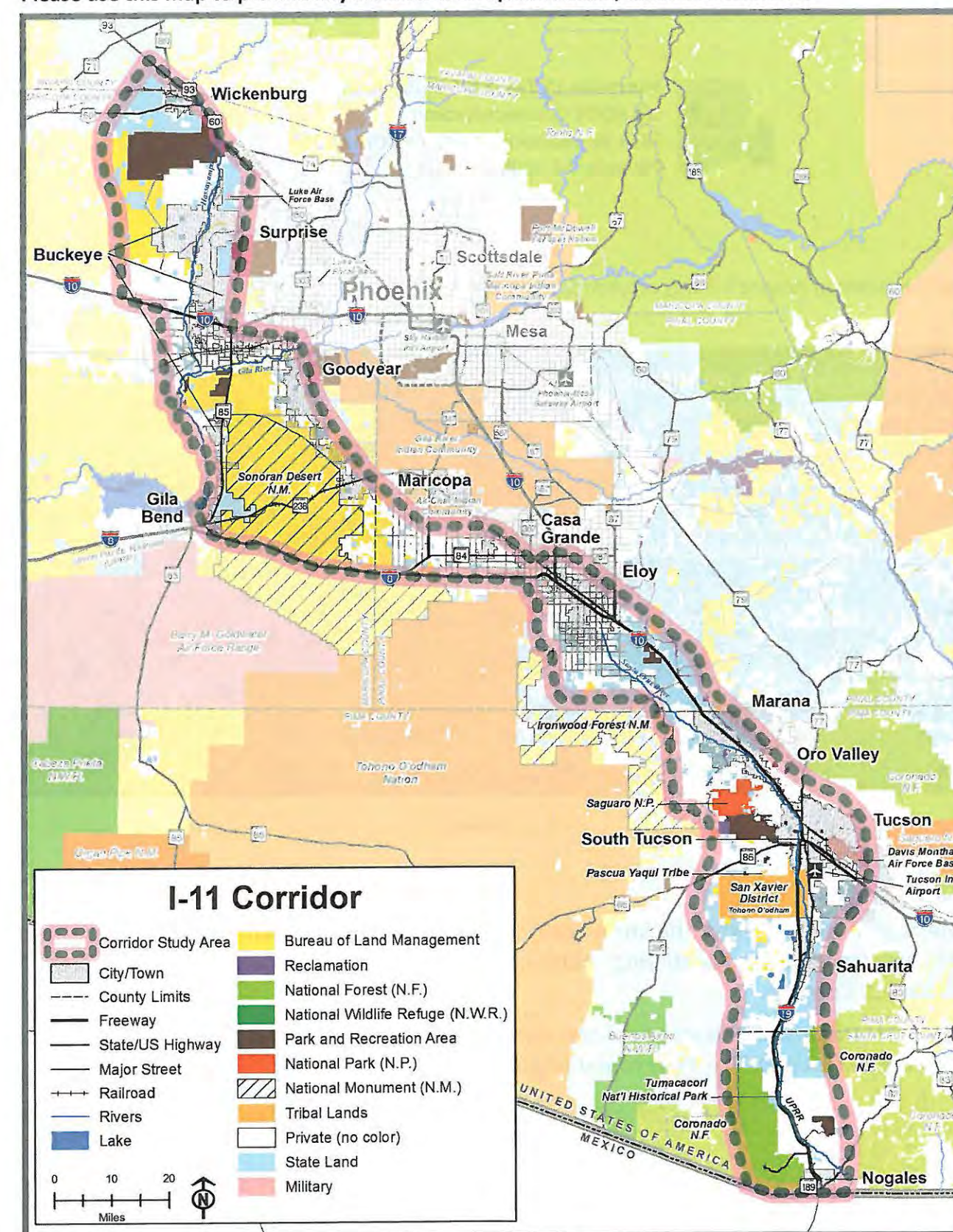

Thank you for your continued interest in the I-11 Study.





Interstate 11 Tier 1 EIS Study Team  
c/o ADOT Communications  
1655 W. Jackson Street, Mail Drop 126F  
Phoenix, AZ 85007

Help Shape the Future of Arizona's Transportation System, TODAY!

To be added to the study notification list, or to provide comments at any point during the process, please contact us:



i11study.com/Arizona



i-11ADOTStudy@hdrinc.com



1-844-544-8049 (Toll-free/bilingual)



Interstate 11 Tier 1 EIS Study Team  
c/o ADOT Communications  
1655 W. Jackson Street, Mail Drop 126F | Phoenix, AZ 85007

FOLD HERE

## Next Steps

During the next several months, the Study team will analyze your comments and incorporate your ideas and preferences when identifying solutions (known as corridor alternatives) to address the needs of the I-11 Corridor.

Once the draft corridor alternatives have been identified, the public will be asked to provide feedback on the proposed solutions. This next round of public participation is anticipated in early 2017.



## ADOT Interstate 11 Corridor Tier 1 Environment Impact Statement NOGALES TO WICKENBURG

JUNE 2016

## PUBLIC SCOPING SURVEY

## Help Shape the Future of Arizona's Transportation System, TODAY!

Thank you for participating in the Interstate 11 (I-11) Tier 1 Environmental Impact Statement Public Scoping process by completing this survey. Public Scoping is a time for our team to learn from the community prior to embarking on the environmental study. We need your input on what transportation problems you experience today, how to solve these problems in the future, and what you feel is important within the I-11 Corridor Study Area.

For Questions 1–4, please rate each of the items on a scale of 1–5.  
1= highest ranking [most important] 5=lowest ranking [least important]

**1** Please tell us what problems you experience today, or anticipate in the future, related to transportation in the Corridor Study Area that the I-11 project could address. *Please rate the following in order of importance to you.*

- ☐ 3 Relieve local congestion, improve travel time and reliability (reduce how long a trip will take or ensure certainty of travel time)
- ☐ 2 Relieve regional congestion, improve travel time and reliability (between Southern and Northwestern Arizona)
- ☒ 4 Improve freight travel and reliability, reducing bottlenecks on existing highways
- ☐ 6 Improve local access to communities and resources (parks, recreation, and tourism)
- ☐ 1 Support a different transportation mode than what exists today
- ☐ 5 Support homeland security and national defense needs
- ☐ Other desirable outcomes?

**2** What should I-11 be or accommodate within the Corridor? *Please rate the following in order of importance to you.*

- ☐ 6 New highway/freeway
- ☐ 4 Combination of new and existing highway/freeway
- ☐ 5 Enhance or expand existing highway/freeway
- ☐ 1 Accommodate rail within corridor alternatives
- ☐ 3 Accommodate utilities within corridor alternatives (for example: electric, fiber optic, communications)
- ☐ 2 Accommodate rail and utilities within corridor alternatives



For Questions 1–4, please rate each of the items on a scale of 1–5.  
1= highest ranking [most important] 5=lowest ranking [least important]

**3** The study will evaluate and consider the potential impacts on many human environmental factors. Please rate the following in order of importance to you.

- ☐ 4 Neighborhoods, diverse communities, and residences
- ☐ 3 Economic development and growth
- ☐ 2 Land use
- ☐ 2 Public parks and recreation
- ☐ 1 Saguaro West
- ☐

**4** The study also will evaluate and consider the potential impacts on many natural environmental factors. Please rate the following in order of importance to you.

- ☐ 2 Air quality
- ☐ 3 Biological resources (for example: plants, wildlife, and habitats)
- ☐ 6 Geology/fissures, soils, and farmland
- ☐ 7 Hazardous materials
- ☐ 5 Historic structures and archaeological sites
- ☐ 8 Noise and vibration
- ☐ 4 Visual and aesthetics
- ☐ 1 Water resources (for example: rivers, washes, floodplains, and drainage)
- ☐
- ☐

**5** Identify the areas or resources within the Corridor Study Area that you feel must be avoided or are important to consider.

San Xavier historical area  
Saguaro West  
considerations:  
Air pollution from exhaust  
petroleum runoff from  
Highway use

**6** How do you prefer to receive information:

- |   |   |
|---|---|
| <input checked="" type="checkbox"/> Email | <input type="checkbox"/> Facebook       |
| <input type="checkbox"/> Website          | <input type="checkbox"/> Text Messaging |
| <input type="checkbox"/> Radio            | <input type="checkbox"/> Direct Mail    |
| <input type="checkbox"/> Television       | <input type="checkbox"/> Blogs          |
| <input type="checkbox"/> Newspaper        | <input type="checkbox"/> Other _____    |
| <input type="checkbox"/> Twitter          |   |

**7** Additional comments:

---

---

---

---

---

---

---

---

---

---

Please use this map to provide any comments on specific areas, ideas and concerns.

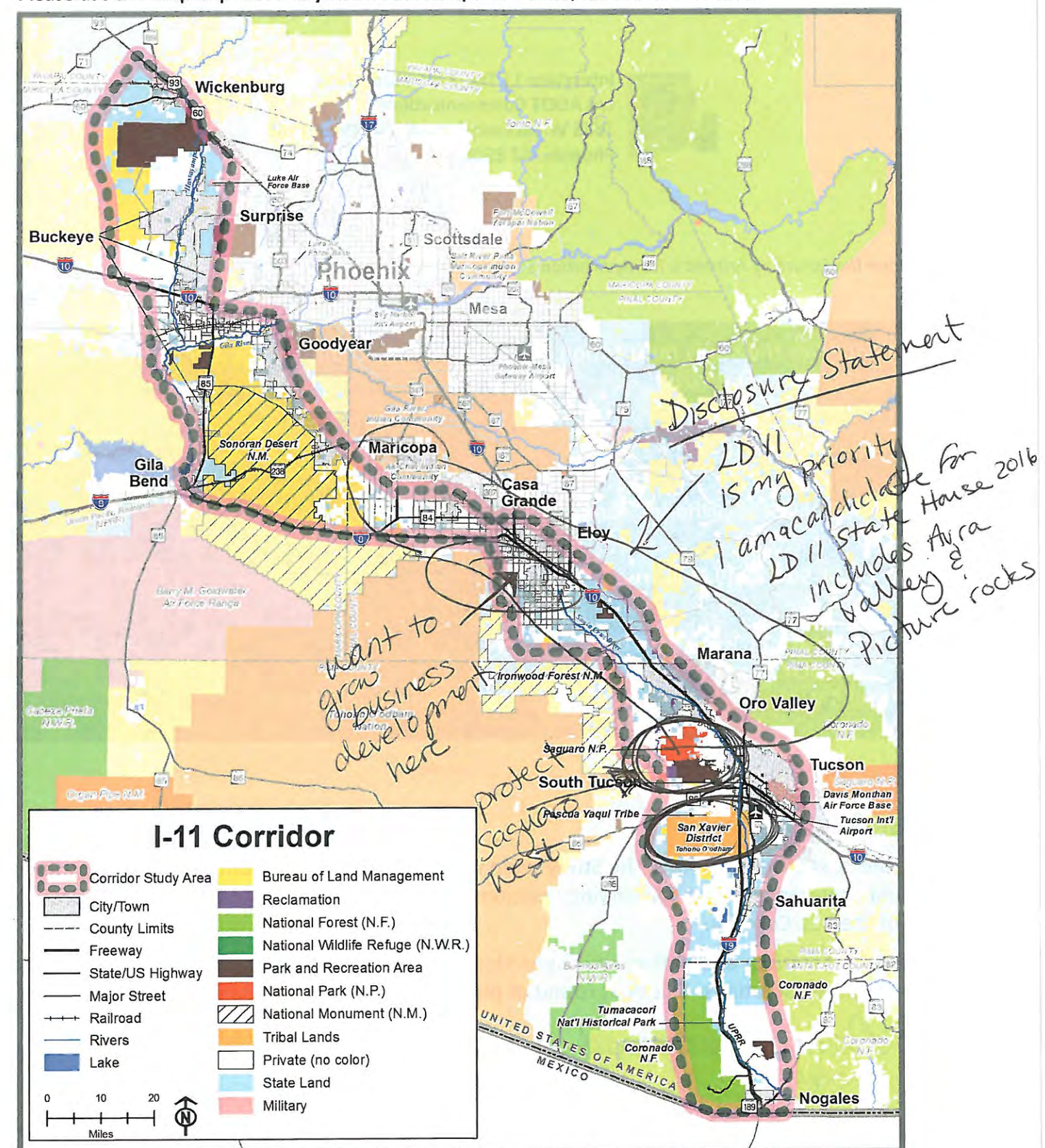

Thank you for your continued interest in the I-11 Study.